



FANCY STONES & SETTINGS



Fancy Stones are available in numerous shapes, ranging from classical gemstone-inspired cuts to progressive trend cuts. They come in a huge assortment of different sizes and colors. Showing either a faceted or flat reverse side, Fancy Stones can be glued into pre-cast cavities or used in metal settings. Their precision-cut facets ensure the highest brilliance and lend design ideas a unique sparkle.

Settings are unplated or plated brass components, each specifically tailored to a Fancy Stone, which secure the crystal and allow for a myriad of application possibilities, including, but not limited to, sewing, soldering, and gluing.

SUMMARY

1	2	3	S	CORE ASSORTMENT 4120 <u>6x4, 8x6, 14x10,</u> <u>18x13, 25x18</u> mm	1	2	3	S	4227 <u>32x17</u> mm	1	2	3	S	4447 <u>6, 8, 10, 12</u> mm
				4122 <u>8x6, 14x10.5,</u> <u>18x13.5</u> mm	CORE ASSORTMENT 4228 <u>4x2, 5x2.5, 6x3, 8x4,</u> <u>10x5, 15x7</u> mm									4461 <u>8, 12, 16</u> mm
				4127 <u>30x22, 39x28</u> mm	4230 <u>14x9, 19x12,</u> <u>23x15</u> mm									CORE ASSORTMENT 4470 <u>8, 10, 12, 18</u> mm
				4128 <u>6x4, 8x6, 10x8</u> mm	CORE ASSORTMENT 4320 <u>6x4, 8x6, 10x7,</u> <u>14x10, 18x13</u> mm									4480 <u>6, 8, 10</u> mm
				4137 <u>15x11</u> mm	4322 <u>10x5, 14x7, 18x9,</u> <u>22x11, 30x15</u> mm									4485 <u>6, 10.5, 17</u> mm
				4139 <u>14, 20, 30</u> mm	4327 <u>30x20, 40x27</u> mm									4500 <u>3x2, 6x2, 10x3</u> mm
				4142 <u>10x8, 14x11,</u> <u>18x14</u> mm	4328 <u>6x3.6, 8x4.8, 10x6,</u> <u>13x7.8</u> mm									CORE ASSORTMENT 4501 <u>4x2, 5x2, 5x2.5, 7x3,</u> <u>10x5</u> mm
				4161 <u>15x5, 21x7,</u> <u>27x9</u> mm	4331 <u>11, 15, 20, 30</u> mm									4502 <u>3x1</u> mm
				DESIGNER EDITION 4195 <u>14, 18, 22</u> mm	4370 <u>11x10, 15.5x14,</u> <u>20x18</u> mm									4503 <u>4x2, 6.3x2.4</u> mm
				4196 <u>23x20, 30x26</u> mm	4418 <u>6, 8</u> mm									4524 <u>12x6, 16x8,</u> <u>23x11</u> mm
				4200 <u>11x3, 15x4, 35x9.5,</u> <u>48x13</u> mm	CORE ASSORTMENT 4428 <u>1.5, 2, 3, 4, 5,</u> <u>6, 8</u> mm									4527 <u>8x6, 14x10,</u> <u>18x13</u> mm
				4224 <u>10x8, 14x11,</u> <u>23x18</u> mm	4439 <u>14, 20, 30</u> mm									4547 <u>15x5, 21x7, 24x8,</u> <u>30x10</u> mm

1 Top view 2 Side view 3 Back view S Setting
 ... Underlined measurements signify that a setting is available.

1 2 3 S		4565 <u>14x10</u> , <u>18x13</u> mm	1 2 3 S		4731 <u>10x5</u> , <u>14x7</u> , <u>18x9</u> , <u>23x11.5</u> mm	1 2 3 S		4784 <u>8</u> , <u>14</u> , <u>23</u> mm
1 2 3 S		4568 <u>8x6</u> , <u>14x10</u> , <u>18x13</u> , <u>27x18</u> mm	1 2 3 S		4739 <u>14x11</u> , <u>20x16</u> mm	1 2 3 S		4789 14 mm
1 2 3 S		4600 <u>6x4</u> , <u>8x6</u> , <u>10x8</u> , <u>12x10</u> mm	1 2 3 S		4744 <u>6</u> , 10 mm	1 2 3 S		4790 <u>18x7.5</u> , <u>23x10</u> mm
1 2 3 S		4610 <u>14x10</u> , <u>18x13</u> , <u>20x15</u> mm	1 2 3 S		4745 5, 10 mm	1 2 3 S		4795 <u>14</u> , <u>19</u> , <u>28</u> mm
1 2 3 S		4627 <u>27x18.5</u> , <u>37x25.5</u> mm	1 2 3 S		4748 5, 10 mm	1 2 3 S		4809 <u>13x12</u> , <u>17x15.5</u> , <u>27x25</u> mm
1 2 3 S		4675 23 mm	1 2 3 S		4753 <u>14</u> , <u>18</u> , <u>23</u> mm	1 2 3 S		4810 <u>13x12</u> mm
1 2 3 S		4678 <u>8</u> , <u>14</u> , <u>23</u> mm	1 2 3 S		4754 <u>8x8</u> , <u>13x13.5</u> , <u>18x18.5</u> mm	1 2 3 S		4827 28 mm
1 2 3 S		DESIGNER EDITION 4681 <u>14</u> , <u>18</u> mm	1 2 3 S		4756 <u>19x11.5</u> , <u>27x16</u> , <u>39x23.5</u> mm	1 2 3 S		4831 <u>5.5x5</u> , <u>8.8x8</u> , <u>11x10</u> mm
1 2 3 S		4706 <u>7</u> , <u>12</u> , <u>17</u> , <u>24</u> mm	1 2 3 S		4757 <u>14x8.5</u> , <u>19x11.5</u> mm	1 2 3 S		4841 4, 6, 8 mm
1 2 3 S		4707 <u>7.8x4.9</u> , <u>13.6x8.6</u> , <u>18.7x11.8</u> , <u>24x15.2</u> mm	1 2 3 S		4773 <u>14x7.5</u> , <u>18x9.5</u> , <u>28x15</u> mm	1 2 3 S		4869 4, 6, 8 mm
1 2 3 S		4717 <u>15.5</u> , <u>21.5</u> mm	1 2 3 S		4775 <u>10.5x18</u> mm	1 2 3 S		4876 <u>18x11.5</u> , <u>30x19</u> mm
1 2 3 S		4722 4, 6, 8, 10 mm	1 2 3 S		4778 <u>18x13.7</u> mm	1 2 3 S		4878 <u>18x11.5</u> , <u>30x19</u> mm

1 Top view 2 Side view 3 Back view S Setting

_ ... Underlined measurements signify that a setting is available.

1 2 3 S



DESIGNER EDITION



DESIGNER EDITION



DESIGNER EDITION



DESIGNER EDITION



DESIGNER EDITION



DESIGNER EDITION



DESIGNER EDITION



DESIGNER EDITION



SETTINGS

ARTICLE EXPLANATION & ORDERING EXAMPLE

4120/S

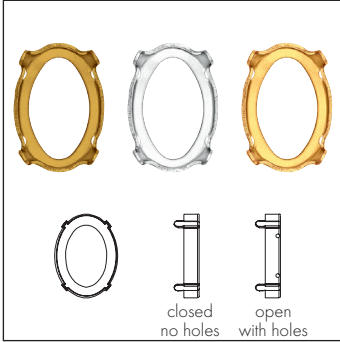

Size & color of plating
6x4 mm No plating
8x6 mm No plating
14x10 mm No plating
18x13 mm No plating
25x18 mm No plating
6x4 mm Rhodium
8x6 mm Rhodium
14x10 mm Rhodium
18x13 mm Rhodium
25x18 mm Rhodium
6x4 mm Gold
8x6 mm Gold
14x10 mm Gold
18x13 mm Gold
25x18 mm Gold

Ring/Hole, Back Configuration
00 C = No ring/hole, closed
H2 O = 4 holes/2 each side, open

4120/S	6x4 mm	1	P	H2	O	Z
Base item number	Stone Size	Material type	type	Hole configuration	Back configuration	Plating
	Same digit code as Fancy Stones	1 Brass 3 Tombac	P Non-gluing element	00 No Hole H2 Holes for sewing	C Closed O Open	Z No plating 3 Gold ¹ H Rhodium ¹

CORE ASSORTMENT

4120 Oval Fancy Stone



Size	6x4 mm	8x6 mm	14x10 mm	18x13 mm	25x18 mm
------	--------	--------	----------	----------	----------

Crystal

Crystal (001)	■	■	■	■	
Crystal F (001)	◆	◆	◆	◆	■

Colors

Plain Colors

Amethyst F (204)	◆	◆	◆	◆	
Aquamarine F (202)	◆	◆	◆	◆	
Black Diamond F (215)			■	■	■
Blush Rose F (257)	■	■	■	■	
Chrysolite F (238)		■	■	■	
Emerald F (205)	◆	◆	◆	◆	
Erinite F (360)		■	■	■	
Fuchsia F (502)	■	■	■	■	
Greige F (284)	■	■	■	■	
Indian Sapphire F (217)		■	■	■	
Indicolite F (379)	■	■	■	■	
Jet (280)	◆	◆	◆	◆	■
Light Amethyst F (212)			■	■	
Light Azore F (361)		■	■	■	
Light Colorado Topaz F (246)	◆	◆	◆	◆	
Light Peach F (362)		■	■	■	
Light Rose F (223)			■	■	
Light Silk F (261)	■	■	■	■	
Light Smoked Topaz F (221)	■	■	■	■	
Light Turquoise F (263)	■	■	■	■	
Majestic Blue F (296)	■	■	■	■	■
Montana F (207)		■	■	■	
Padparadscha F (542)	■	■	■	■	
Provence Lavender F (283)	■	■	■	■	
Rose F (209)	■	■	■	■	
Rose Peach F (262)	■	■	■	■	
Scarlet F (276)	◆	◆	◆	◆	■
Sapphire F (206)			■	■	
Siam F (208)	■	■	■	■	
Tanzanite F (539)	■	■	■	■	
Vintage Rose F (319)	■	■	■	■	
Violet F (371)		■	■	■	

4120		Size	6x4 mm	8x6 mm	14x10 mm	18x13 mm	25x18 mm
Opal Colors							
	Pacific Opal F (390)		■	■	■		
	Rose Water Opal F (395)			■	■		
	White Opal F (234)			■	■		
Crystal Effects							
Transparent Effects							
	Crystal Antique Pink F (001 ANTP)		■	■	■	■	
	Crystal Blue Shade F (001 BLSH)		■	■	■	■	
	Crystal Golden Shadow F (001 GSHA)		■	■	■	■	■
	Crystal Paradise Shine F (001 PARSH)				■	■	
	Crystal Silver Night F (001 SINI)		■	■	■	■	■
	Crystal Silver Shade F (001 SSHA)		■	■	■	■	■
Crystal Lacquer^{PRO} Effects							
Crystal Shiny Lacquer^{PRO} Effects							
	Crystal Azure Blue (001 L12S)				■	■	
	Crystal Buttercup (001 L124S)				■	■	
	Crystal Dark Grey (001 L111S)				■	■	
	Crystal Dark Red (001 L108S)				■	■	
	Crystal Ivory Cream (001 L106S)				■	■	
	Crystal Light Coral (001 L116S)				■	■	

4120		Size	6x4 mm	8x6 mm	14x10 mm	18x13 mm	25x18 mm
	Crystal Lilac (001 L126S)				■	■	
	Crystal Lime (001 L125S)				■	■	
	Crystal Mint Green (001 L115S)				■	■	
	Crystal Peony Pink (001 L113S)				■	■	
	Crystal Royal Blue (001 L110S)				■	■	
	Crystal Royal Green (001 L109S)				■	■	
	Crystal Royal Red (001 L107S)				■	■	
	Crystal Summer Blue (001 L114S)				■	■	
Crystal Lacquer^{PRO} DeLite Effects							
	Crystal Army Green DeLite (001 L130D)				■	■	
	Crystal Burgundy DeLite (001 L132D)				■	■	
	Crystal Cappuccino DeLite (001 L133D)				■	■	
	Crystal Light Grey DeLite (001 L129D)				■	■	
	Crystal Ochre DeLite (001 L131D)				■	■	
Crystal Patina Effects							
	Crystal Black Patina F (001 BLAPA)				■	■	
	Crystal Gold Patina F (001 GOIPA)				■	■	
	Crystal Rose Patina F (001 ROSPA)				■	■	
	Crystal Silver Patina F (001 SILPA)				■	■	
	Crystal White Patina F (001 WHIPA)				■	■	

4120/S

<p>closed no holes open with holes</p>		Size & color of plating	6x4 mm No plating	8x6 mm No plating	14x10 mm No plating	18x13 mm No plating	25x18 mm No plating	6x4 mm Rhodium	8x6 mm Rhodium	14x10 mm Rhodium	18x13 mm Rhodium	25x18 mm Rhodium	6x4 mm Gold	8x6 mm Gold	14x10 mm Gold	18x13 mm Gold	25x18 mm Gold
Ring/Hole, Back Configuration																	
00 C = No ring/hole, closed			■	■	■	■	■	■	■	■	■	■	■	■	■	■	■
H2 O = 4 holes/2 each side, open			■	■	■	■	■	■	■	■	■	■	■	■	■	■	■

4122 Oval Rivoli Fancy Stone

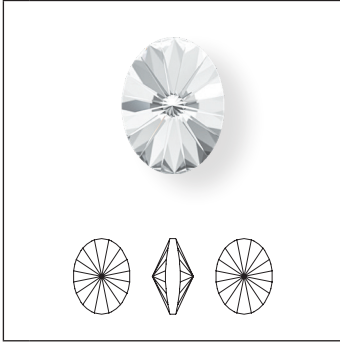

Size	8x6 mm	14x10.5 mm	18x13.5 mm
------	--------	------------	------------

- Crystal**
- Crystal F (001)
- Colors**
- Plain Colors**
- Amethyst F (204)
- Aquamarine F (202)
- Emerald F (205)
- Graphite F (253)
- Jet (280)
- Light Siam F (227)
- Rose F (209)
- Tanzanite F (539)
- Crystal Effects**
- Transparent Effects**
- Crystal AB F (001 AB)
- Crystal Antique Pink F (001 ANTP)
- Crystal Blue Shade F (001 BLSH)
- Crystal Golden Shadow F (001 GSHA)
- Crystal Luminous Green F (001 IUMG)
- Metallic Effects**
- Crystal Rainbow Dark F (001 RABDK)
- Crystal Lacquer^{PRO} Effects**
- Crystal Shiny Lacquer^{PRO} Effects**
- Crystal Azure Blue (001 L112S)
- Crystal Buttercup (001 L124S)

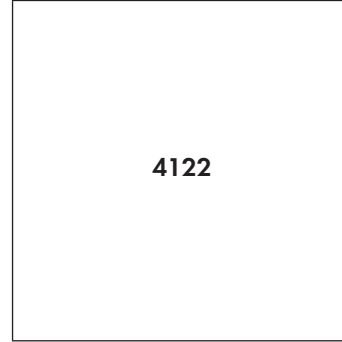

Size	8x6 mm	14x10.5 mm	18x13.5 mm
------	--------	------------	------------

- Crystal Dark Grey (001 L111S)
- Crystal Dark Red (001 L108S)
- Crystal Ivory Cream (001 L106S)
- Crystal Light Coral (001 L116S)
- Crystal Lilac (001 L126S)
- Crystal Lime (001 L125S)
- Crystal Mint Green (001 L115S)
- Crystal Peony Pink (001 L113S)
- Crystal Royal Blue (001 L110S)
- Crystal Royal Green (001 L109S)
- Crystal Royal Red (001 L107S)
- Crystal Summer Blue (001 L114S)
- Crystal Lacquer^{PRO} DeLite Effects**
- Crystal Army Green DeLite (001 L130D)
- Crystal Burgundy DeLite (001 L132D)
- Crystal Cappuccino DeLite (001 L133D)
- Crystal Light Grey DeLite (001 L129D)
- Crystal Ochre DeLite (001 L131D)

4122/S

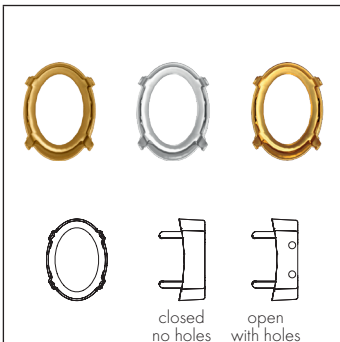

Size & color of plating	8x6 mm No plating	14x10.5 mm No plating	18x13.5 mm No plating	8x6 mm Rhodium	14x10.5 mm Rhodium	18x13.5 mm Rhodium	8x6 mm Gold	14x10.5 mm Gold	18x13.5 mm Gold
-------------------------	-------------------	-----------------------	-----------------------	----------------	--------------------	--------------------	-------------	-----------------	-----------------

- Ring/Hole, Back Configuration**
- 00 C = No ring/hole, closed
- H2 O = 4 holes/2 each side, open

4127

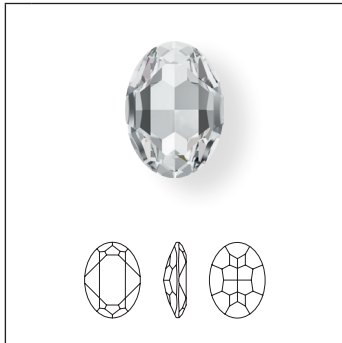

Size
30x22 mm
39x28 mm

- Crystal**
- Crystal F (001)
- Colors**
- Plain Colors**
- Amethyst F (204)
- Aquamarine F (202)
- Black Diamond F (215)
- Blush Rose F (257)
- Burgundy F (515)
- Chrysolite F (238)
- Jet (280)
- Light Colorado Topaz F (246)
- Light Rose F (223)
- Light Turquoise F (263)
- Majestic Blue F (296)
- Montana F (207)
- Tanzanite F (539)
- Opal Colors**
- White Opal F (234)
- Crystal Effects**
- Transparent Effects**
- Crystal AB F (001 AB)
- Crystal Golden Shadow F (001 GSHA)
- Crystal Red Magma F (001 REDM)
- Crystal Silver Shade F (001 SSHA)

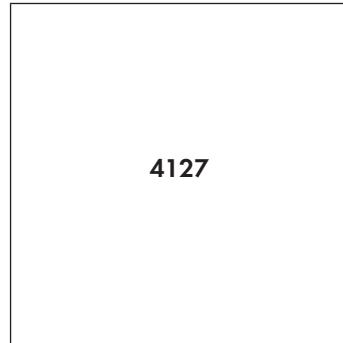

Size
30x22 mm
39x28 mm

- Crystal Lacquer^{PRO} Effects**
- Crystal Shiny Lacquer^{PRO} Effects**
- Crystal Azure Blue (001 L112S)
- Crystal Buttercup (001 L124S)
- Crystal Dark Grey (001 L111S)
- Crystal Dark Red (001 L108S)
- Crystal Ivory Cream (001 L106S)
- Crystal Light Coral (001 L116S)
- Crystal Lilac (001 L126S)
- Crystal Lime (001 L125S)
- Crystal Mint Green (001 L115S)
- Crystal Peony Pink (001 L113S)
- Crystal Royal Blue (001 L110S)
- Crystal Royal Green (001 L109S)
- Crystal Royal Red (001 L107S)
- Crystal Summer Blue (001 L114S)
- Crystal Lacquer^{PRO} DeLite Effects**
- Crystal Army Green DeLite (001 L130D)
- Crystal Burgundy DeLite (001 L132D)
- Crystal Cappuccino DeLite (001 L133D)
- Crystal Light Grey DeLite (001 L129D)
- Crystal Ochre DeLite (001 L131D)

4127/S

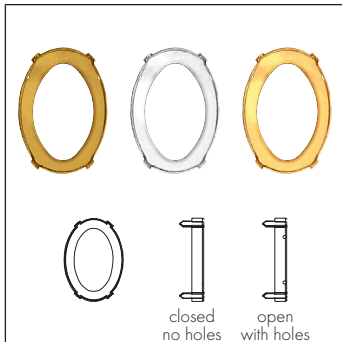

Size & color of plating
30x22 mm No plating
39x28 mm No plating
30x22 mm Rhodium
39x28 mm Rhodium
30x22 mm Gold
39x28 mm Gold

- Ring/Hole, Back Configuration**
- 00 C = No ring/hole, closed
- H2 O = 4 holes/2 each side, open

4128 XILION Oval Fancy Stone



Size	6x4 mm	8x6 mm	10x8 mm
------	--------	--------	---------

Crystal	
<input type="checkbox"/>	Crystal F (001)
Colors	
Plain Colors	
<input type="checkbox"/>	Amethyst F (204)
<input type="checkbox"/>	Aquamarine F (202)
<input type="checkbox"/>	Black Diamond F (215)
<input type="checkbox"/>	Denim Blue F (266)
<input type="checkbox"/>	Emerald F (205)
<input type="checkbox"/>	Light Amethyst F (212)
<input type="checkbox"/>	Light Rose F (223)
<input type="checkbox"/>	Montana F (207)
<input type="checkbox"/>	Rose F (209)
<input type="checkbox"/>	Siam F (208)
Crystal Effects	
Transparent Effects	
<input type="checkbox"/>	Crystal Golden Shadow F (001 GSHA)

4128/S

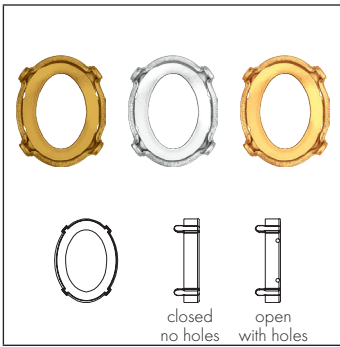

Size & color of plating	6x4 mm No plating	8x6 mm No plating	10x8 mm No plating	6x4 mm Rhodium	8x6 mm Rhodium	10x8 mm Rhodium	6x4 mm Gold	8x6 mm Gold	10x8 mm Gold
-------------------------	-------------------	-------------------	--------------------	----------------	----------------	-----------------	-------------	-------------	--------------

Ring/Hole, Back Configuration	
<input type="checkbox"/>	00 C = No ring/hole, closed
<input type="checkbox"/>	H2 O = 4 holes/2 each side, open

4137 Cosmic Oval Fancy Stone



Size

15x11 mm

Crystal

Crystal CAL V SI (001 CAL V SI)

Colors

Plain Colors

Jet (280)

4139 Cosmic Ring Fancy Stone

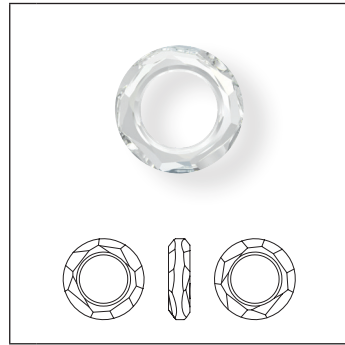

Size

14 mm

20 mm

30 mm

Crystal

Crystal (001)

Crystal CAL V SI (001 CAL V SI)

Crystal Effects

Transparent Effects

Crystal AB (001 AB)

Crystal Bermuda Blue (001 BBL)

Crystal Golden Shadow (001 GSHA)

Crystal Vitrail Light (001 VL)

Crystal Volcano (001 VOL)

4142 Baroque Mirror Fancy Stone

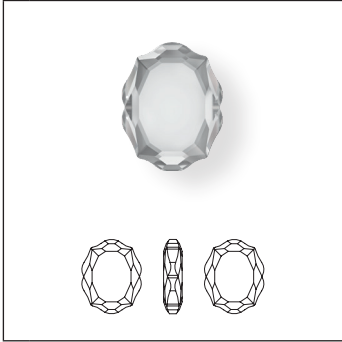

- Crystal**
- Crystal F (001)
- Colors**
- Plain Colors**
- Amethyst F (204)
- Blush Rose F (257)
- Denim Blue F (266)
- Emerald F (205)
- Crystal Effects**
- Transparent Effects**
- Crystal AB F (001 AB)
- Crystal Golden Shadow F (001 GSHA)
- Crystal Silver Night (001 SINI)
- Metallic Effects**
- Crystal Light Chrome F (001 LTCH)
- Crystal Metallic Light Gold F (001 MLGD)
- Crystal Rose Gold F (001 ROGL)

Size	10x8 mm	14x11 mm	18x14 mm
Crystal F (001)	■	■	■
Amethyst F (204)	■	■	■
Blush Rose F (257)	■	■	■
Denim Blue F (266)	■	■	■
Emerald F (205)	■	■	■
Crystal AB F (001 AB)	■	■	■
Crystal Golden Shadow F (001 GSHA)	■	■	■
Crystal Silver Night (001 SINI)	■	■	■
Crystal Light Chrome F (001 LTCH)	■	■	■
Crystal Metallic Light Gold F (001 MLGD)	■	■	■
Crystal Rose Gold F (001 ROGL)	■	■	■

4142/S

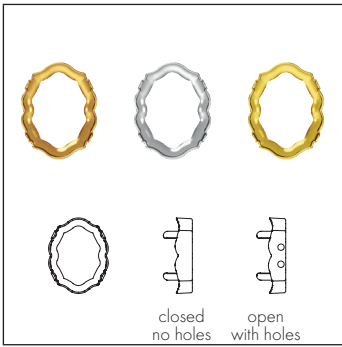

- Ring/Hole, Back Configuration**
- 00 C = No ring/hole, closed
- H2 O = 4 holes/2 each side, open

Size & color of plating	10x8 mm No plating	14x11 mm No plating	18x14 mm No plating	10x8 mm Rhodium	14x11 mm Rhodium	18x14 mm Rhodium	10x8 mm Gold	14x11 mm Gold	18x14 mm Gold
00 C = No ring/hole, closed	■	■	■	■	■	■	■	■	■
H2 O = 4 holes/2 each side, open	■	■	■	■	■	■	■	■	■

4161 Long Classical Oval Fancy Stone

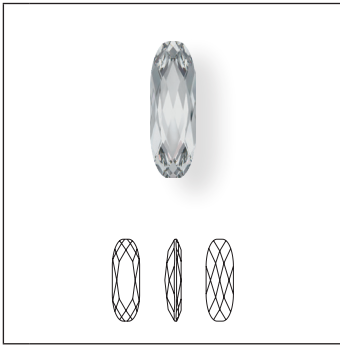

Size
15x5 mm
21x7 mm
27x9 mm

Crystal
Crystal F (001)
Colors
Plain Colors
Amethyst F (204)
Aquamarine F (202)
Indicolite F (379)
Majestic Blue F (296)
Light Colorado Topaz F (246)
Light Rose F (223)
Light Turquoise F (263)
Olivine F (228)

4161/S

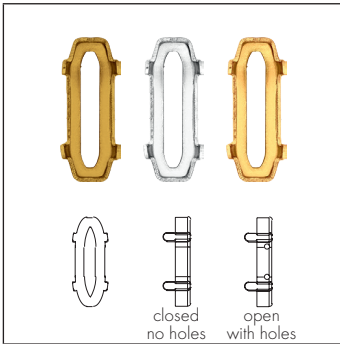

Size & color of plating
15x5 mm No plating
21x7 mm No plating
27x9 mm No plating
15x5 mm Rhodium
21x7 mm Rhodium
27x9 mm Rhodium
15x5 mm Gold
21x7 mm Gold
27x9 mm Gold

Ring/Hole, Back Configuration
00 C = No ring/hole, closed
H2 O = 4 holes/2 each side, open

OCEAN MYSTERIES DESIGNED BY CÉLINE COUSTEAU

DESIGNER EDITION

Design Story: A love for the sea runs through her veins: Céline Cousteau is a celebrated filmmaker, humanitarian, and environmentalist, as well as the granddaughter of legendary ocean explorer Jacques-Yves Cousteau. She presents her first ever crystal designs for Swarovski, inspired by one of her favorite places, the depths of the ocean. Taking inspiration from nature itself and

leaving its beauty unaltered, her stunningly life-like creatures are not only captivating and spellbinding, they also draw attention toward the mysterious, mostly unseen, and unexplored world beneath the ocean's surface on which all ocean life depends. These mysteries need to be protected for future generations, both above and below the water.

4195 Jelly Fish Fancy Stone partly frosted

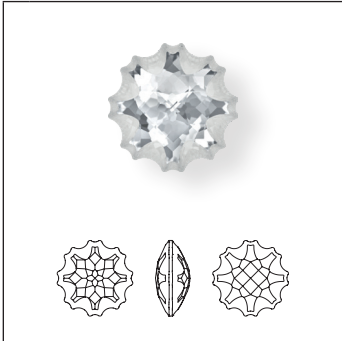

Crystal	Size
Crystal F (001)	14 mm
Crystal Effects	18 mm
Transparent Effects	22 mm
Crystal AB F (001 AB)	
Crystal Bermuda Blue F (001 BBL)	
Crystal Golden Shadow F (001 GSHA)	

4195/S

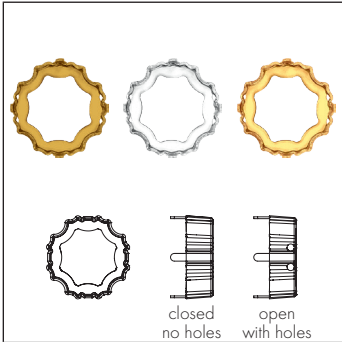

Ring/Hole, Back Configuration	Size & color of plating
00 C = No ring/hole, closed	14 mm No plating
H2 O = 4 holes/2 each side, open	18 mm No plating
	22 mm No plating
	14 mm Rhodium
	18 mm Rhodium
	22 mm Rhodium
	14 mm Gold
	18 mm Gold
	22 mm Gold

THE CÉLINE COUSTEAU DESIGNER EDITION FAMILY



1695
10, 14 mm

chapter 01 Round Stones
p. 124



1695/S
10, 14 mm

chapter 01 Round Stones
p. 124



4195
14, 18,
22 mm

chapter 02 Fancy Stones & Settings
p. 143



4195/S
14, 18,
22 mm

chapter 02 Fancy Stones & Settings
p. 143



6730
18x11.5,
34x22 mm

chapter 06 Pendants
p. 348



6731
14, 28 mm

chapter 06 Pendants
p. 349

DESIGNER EDITIONS – DISTINCT PACKAGING

This Designer Edition will be labeled with the
"Designer Edition" imprint directly on the packaging.

4196 Nautilus Fancy Stone

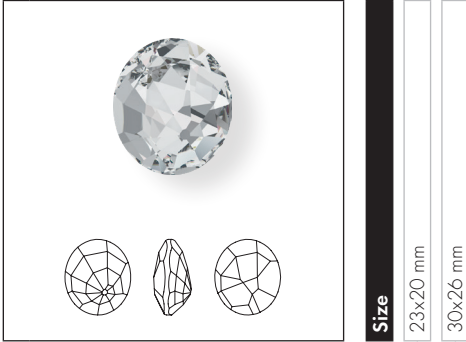

Size

23x20 mm

30x26 mm

Crystal

Crystal F (001)

Colors

Plain Colors

Black Diamond F (215)

Light Amethyst F (212)

Montana F (207)

4196/S

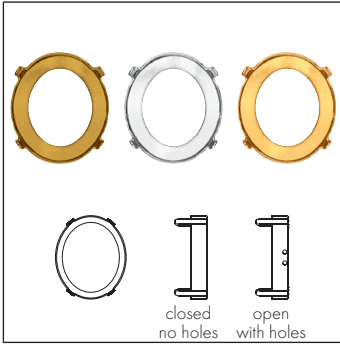

Size & color of plating

23x20 mm No plating

30x26 mm No plating

23x20 mm Rhodium

30x26 mm Rhodium

23x20 mm Gold

30x26 mm Gold

Ring/Hole, Back Configuration

00 C = No ring/hole, closed

H2 O = 4 holes/2 each side, open

4200 Sphinx Eye Fancy Stone

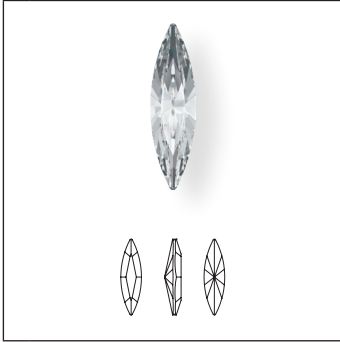

Size
11x3 mm
15x4 mm
35x9.5 mm
48x13 mm

Crystal
Crystal F (001)
Colors
Plain Colors
Denim Blue F (266)
Jet (280)
Crystal Effects
Transparent Effects
Crystal Golden Shadow F (001 GSHA)
Crystal Silver Shade F (001 SSHA)

4200/S

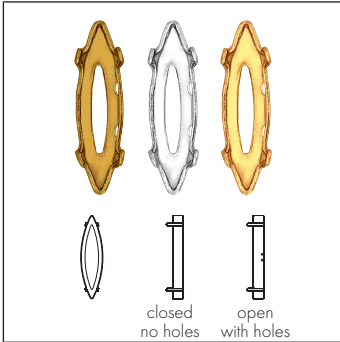

Size & color of plating
11x3 mm No plating
15x4 mm No plating
35x9.5 mm No plating
48x13 mm No plating
11x3 mm Rhodium
15x4 mm Rhodium
35x9.5 mm Rhodium
48x13 mm Rhodium
11x3 mm Gold
15x4 mm Gold
35x9.5 mm Gold
48x13 mm Gold

Ring/Hole, Back Configuration
00 C = No ring/hole, closed
H2 O = 4 holes/2 each side, open

4224 Pure Leaf Fancy Stone

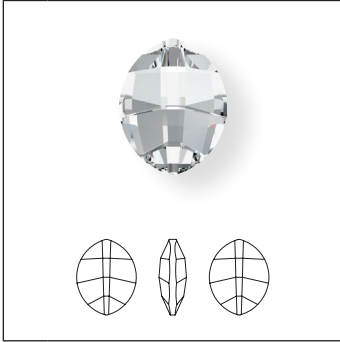

Size 10x8, 14x11 mm

4224 Pure Leaf Fancy Stone

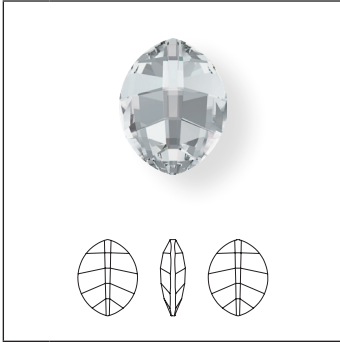

Size 23x18 mm

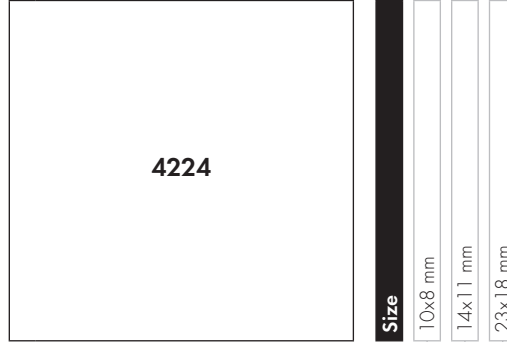

Crystal	10x8 mm	14x11 mm	23x18 mm
Crystal F (001)	<input type="checkbox"/>	<input type="checkbox"/>	<input type="checkbox"/>
Colors			
Plain Colors			
Amethyst F (204)	<input type="checkbox"/>	<input type="checkbox"/>	<input type="checkbox"/>
Emerald F (205)	<input type="checkbox"/>	<input type="checkbox"/>	<input type="checkbox"/>
Crystal Effects			
Transparent Effects			
Crystal Blue Shade F (001 BLSH)	<input type="checkbox"/>	<input type="checkbox"/>	<input type="checkbox"/>

4224/S

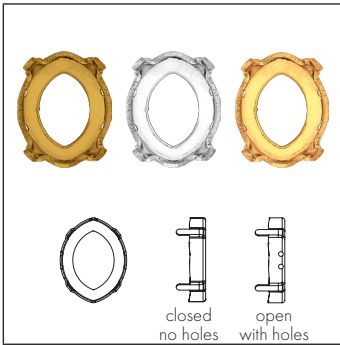

Ring/Hole, Back Configuration	10x8 mm No plating	14x11 mm No plating	23x18 mm No plating	10x8 mm Rhodium	14x11 mm Rhodium	23x18 mm Rhodium	10x8 mm Gold	14x11 mm Gold	23x18 mm Gold
00 C = No ring/hole, closed	<input type="checkbox"/>	<input type="checkbox"/>	<input type="checkbox"/>	<input type="checkbox"/>	<input type="checkbox"/>	<input type="checkbox"/>	<input type="checkbox"/>	<input type="checkbox"/>	<input type="checkbox"/>
H2 O = 4 holes/2 each side, open	<input type="checkbox"/>	<input type="checkbox"/>	<input type="checkbox"/>	<input type="checkbox"/>	<input type="checkbox"/>	<input type="checkbox"/>	<input type="checkbox"/>	<input type="checkbox"/>	<input type="checkbox"/>

Size & color of plating	10x8 mm No plating	14x11 mm No plating	23x18 mm No plating	10x8 mm Rhodium	14x11 mm Rhodium	23x18 mm Rhodium	10x8 mm Gold	14x11 mm Gold	23x18 mm Gold
00 C = No ring/hole, closed	<input type="checkbox"/>	<input type="checkbox"/>	<input type="checkbox"/>	<input type="checkbox"/>	<input type="checkbox"/>	<input type="checkbox"/>	<input type="checkbox"/>	<input type="checkbox"/>	<input type="checkbox"/>
H2 O = 4 holes/2 each side, open	<input type="checkbox"/>	<input type="checkbox"/>	<input type="checkbox"/>	<input type="checkbox"/>	<input type="checkbox"/>	<input type="checkbox"/>	<input type="checkbox"/>	<input type="checkbox"/>	<input type="checkbox"/>

4227 Wide Navette Fancy Stone

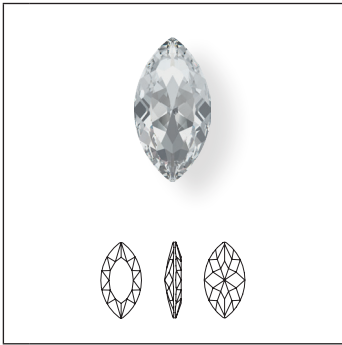

Size
32x17 mm

- Crystal**
- Crystal F (001)
- Crystal Effects**
- Transparent Effects**
- Crystal AB F (001 AB)
 - Crystal Golden Shadow F (001 GSHA)
 - Crystal Silver Shade F (001 SSHA)

4227/S

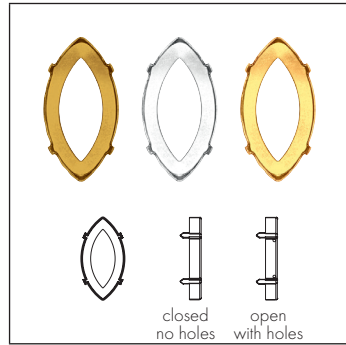

Size & color of plating

- 32x17 mm No plating
- 32x17 mm Rhodium
- 32x17 mm Gold

- Ring/Hole, Back Configuration**
- 00 C** = No ring/hole, closed
 - H2 O** = 4 holes/2 each side, open

CORE ASSORTMENT

4228 XIIIION Navette Fancy Stone



Size 4x2, 5x2.5 mm

4228 XIIIION Navette Fancy Stone

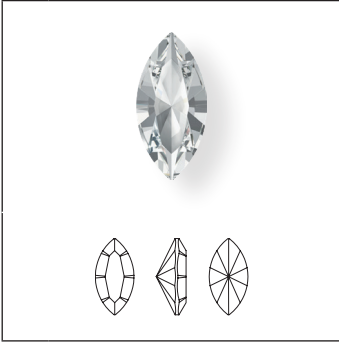

Size 6x3, 8x4, 10x5, 15x7 mm

	4x2 mm	5x2.5 mm	6x3 mm	8x4 mm	10x5 mm	15x7 mm
4228						
Crystal						
Crystal F (001)	◆	◆	◆	◆	◆	◆
Colors						
Plain Colors						
Amethyst F (204)	◆	◆	◆	◆	◆	◆
Aquamarine F (202)	◆	◆	◆	◆	◆	◆
Black Diamond F (215)	■	■	■	■	■	■
Blush Rose F (257)			■	■	■	■
Denim Blue F (266)			■	■	■	■
Emerald F (205)	◆	◆	◆	◆	◆	◆
Erinte F (360)				■	■	■
Fuchsia F (502)	■		■	■	■	■
Graphite F (253)	■		■	■	■	■
Greige F (284)			■	■	■	■
Indicolite F (379)	■		■	■	■	■
Jet (280)	◆	◆	◆	◆	◆	◆
Jonquil F (213)	■		■	■	■	■
Light Amethyst F (212)	■		■	■	■	■
Light Colorado Topaz F (246)	◆	◆	◆	◆	◆	◆
Light Rose F (223)	■		■	■	■	■
Light Sapphire F (211)	■		■	■	■	■
Light Siam F (227)	■		■	■	■	■
Light Silk F (261)	■		■	■	■	■
Light Topaz (226)			■	■	■	■
Light Turquoise F (263)	■		■	■	■	■
Majestic Blue F (296)	■	■	■	■	■	■
Montana F (207)	■		■	■	■	■
Padparadscha F (542)			■	■	■	■
Peridot F (214)	■		■	■	■	■
Provence Lavender F (283)			■	■	■	■
Rose F (209)	■		■	■	■	■
Rose Peach F (262)	■		■	■	■	■
Sapphire F (206)			■	■	■	■
Scarlet F (276)	◆	◆	◆	◆	◆	◆
Siam F (208)			■	■	■	■
Smoked Topaz F (220)	■		■	■	■	■
Tangerine F (259)			■	■	■	■
Tanzanite F (539)	■		■	■	■	■

4228

	4x2 mm	5x2.5 mm	6x3 mm	8x4 mm	10x5 mm	15x7 mm
Opal Colors						
Chrysolite Opal F (294)			■	■	■	■
Pacific Opal F (390)			■	■	■	■
White Opal F (234)			■	■	■	■
Crystal Effects						
Transparent Effects						
Crystal AB F (001 AB)	■	■	■	■	■	■
Crystal Antique Pink F (001 ANTP)			■	■	■	■
Crystal Blue Shade F (001 BLSH)	■	■	■	■	■	■
Crystal Golden Shadow F (001 GSHA)	■	■	■	■	■	■
Crystal Luminous Green F (001 LUMG)			■	■	■	■
Crystal Paradise Shine F (001 PARSH)			■	■	■	■
Crystal Silver Night F (001 SINI)			■	■	■	■
Crystal Silver Shade F (001 SSHA)	■	■	■	■	■	■

4228

	4x2 mm	5x2.5 mm	6x3 mm	8x4 mm	10x5 mm	15x7 mm
Metallic Effects						
Crystal Rose Gold F (001 ROGL)			■	■	■	■
Color Effects						
Transparent Effects						
Black Diamond Shimmer F (215 SHIM)				■	■	■
Erinte Shimmer F (360 SHIM)					■	■
Light Colorado Topaz Shimmer F (246 SHIM)				■	■	■
Light Sapphire Shimmer F (211 SHIM)				■	■	■
Light Siam Shimmer F (227 SHIM)				■	■	■
Light Topaz Shimmer F (226 SHIM)				■	■	■
Metallic Effects						
Jet Hematite (280 HEM)	■	■	■	■	■	■

4228/S

	5x2.5 mm No plating	6x3 mm No plating	8x4 mm No plating	10x5 mm No plating	15x7 mm No plating	5x2.5 mm Rhodium	6x3 mm Rhodium	8x4 mm Rhodium	10x5 mm Rhodium	15x7 mm Rhodium	5x2.5 mm Gold	6x3 mm Gold	8x4 mm Gold	10x5 mm Gold	15x7 mm Gold
Ring/Hole, Back Configuration															
00 C = No ring/hole, closed	■	■	■	■	■										
H2 O = 4 holes/2 each side, open				■	■				■	■				■	■
H2 O = 2 holes/1 each side, open	■	■	■			■	■	■			■	■	■		

4230 Lemon Fancy Stone

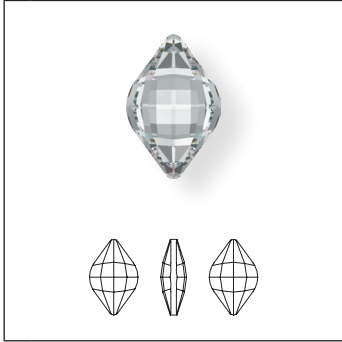

Size
14x9 mm
19x12 mm
23x15 mm

Crystal
Crystal F (001)
Colors
Plain Colors
Amethyst F (204)
Aquamarine F (202)
Erinite F (360)
Light Silk F (261)
Crystal Effects
Transparent Effects
Crystal Antique Pink F (001 ANTP)
Crystal Blue Shade F (001 BLSH)
Crystal Golden Shadow F (001 GSHA)
Crystal Silver Night F (001 SINI)

4230/S

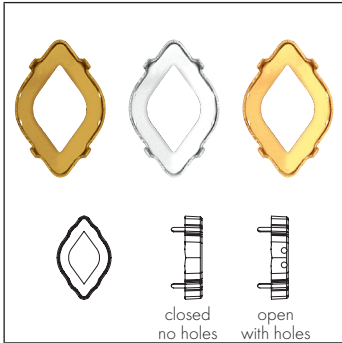

Size & color of plating
14x9 mm No plating
19x12 mm No plating
23x15 mm No plating
14x9 mm Rhodium
19x12 mm Rhodium
23x15 mm Rhodium
14x9 mm Gold
19x12 mm Gold
23x15 mm Gold

Ring/Hole, Back Configuration
00 C = No ring/hole, closed
H2 O = 4 holes/2 each side, open

CORE ASSORTMENT

4320 Pear Fancy Stone

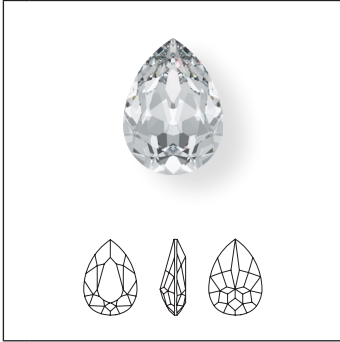

Size	6x4 mm	8x6 mm	10x7 mm	14x10 mm	18x13 mm
------	--------	--------	---------	----------	----------

Crystal

- Crystal (001)
- Crystal F (001)

Colors

Plain Colors

- Amethyst F (204)
- Aquamarine F (202)
- Black Diamond F (215)
- Blush Rose F (257)
- Denim Blue F (266)
- Emerald F (205)
- Fern Green F (291)
- Graphite F (253)
- Greige F (284)
- Jet (280)
- Light Colorado Topaz F (246)
- Light Silk F (261)
- Light Turquoise F (263)
- Majestic Blue F (296)
- Montana F (207)
- Olivine F (228)
- Padparadscha F (542)
- Provence Lavender F (283)
- Rose F (209)
- Rose Peach F (262)
- Scarlet F (276)
- Siam F (208)
- Smoky Mauve F (265)
- Tangerine F (259)
- Tanzanite F (539)
- Vintage Rose F (319)
- Chrysolite Opal F (294)
- Pacific Opal F (390)
- Rose Water Opal F (395)
- White Opal F (234)
- Yellow Opal F (231)

Size	6x4 mm	8x6 mm	10x7 mm	14x10 mm	18x13 mm
Crystal (001)	■	■	■	■	■
Crystal F (001)	◆	◆	◆	◆	◆
Amethyst F (204)	◆	◆	◆	◆	◆
Aquamarine F (202)	◆	◆	◆	◆	◆
Black Diamond F (215)	■	■	■	■	■
Blush Rose F (257)	■	■	■	■	■
Denim Blue F (266)	■	■	■	■	■
Emerald F (205)	◆	◆	◆	◆	◆
Fern Green F (291)	■	■	■	■	■
Graphite F (253)	■	■	■	■	■
Greige F (284)	■	■	■	■	■
Jet (280)	◆	◆	◆	◆	◆
Light Colorado Topaz F (246)	◆	◆	◆	◆	◆
Light Silk F (261)	■	■	■	■	■
Light Turquoise F (263)	■	■	■	■	■
Majestic Blue F (296)	■	■	■	■	■
Montana F (207)	■	■	■	■	■
Olivine F (228)	■	■	■	■	■
Padparadscha F (542)	■	■	■	■	■
Provence Lavender F (283)	■	■	■	■	■
Rose F (209)	■	■	■	■	■
Rose Peach F (262)	■	■	■	■	■
Scarlet F (276)	◆	◆	◆	◆	◆
Siam F (208)	■	■	■	■	■
Smoky Mauve F (265)	■	■	■	■	■
Tangerine F (259)	■	■	■	■	■
Tanzanite F (539)	■	■	■	■	■
Vintage Rose F (319)	■	■	■	■	■
Chrysolite Opal F (294)	■	■	■	■	■
Pacific Opal F (390)	■	■	■	■	■
Rose Water Opal F (395)	■	■	■	■	■
White Opal F (234)	■	■	■	■	■
Yellow Opal F (231)	■	■	■	■	■

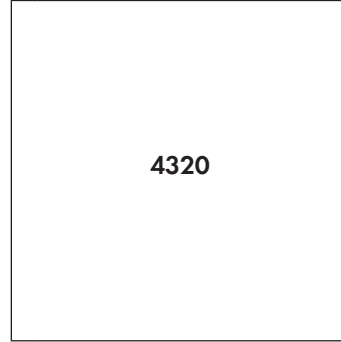

Size	6x4 mm	8x6 mm	10x7 mm	14x10 mm	18x13 mm
------	--------	--------	---------	----------	----------

Crystal Effects

Transparent Effects

- Crystal AB F (001 AB)
- Crystal Antique Pink F (001 ANTP)
- Crystal Blue Shade F (001 BLSH)
- Crystal Golden Shadow F (001 GSHA)
- Crystal Luminous Green F (001 LUMG)
- Crystal Moonlight F (001 MOL)
- Crystal Paradise Shine F (001 PARSH)
- Crystal Silver Night F (001 SINI)
- Crystal Silver Shade F (001 SSHA)

Metallic Effects

- Crystal Metallic Light Gold F (001 MLGLD)
- Crystal Metallic Sunshine F (001 METSH)
- Crystal Rainbow Dark F (001 RABDK)
- Crystal Rose Gold F (001 ROGL)
- Crystal Scarabaeus Green*** F (001 SCGR)

Crystal Lacquer^{PRO} Effects

Crystal Shiny Lacquer^{PRO} Effects

- Crystal Azure Blue (001 L112S)
- Crystal Buttercup (001 L124S)
- Crystal Dark Grey (001 L111S)
- Crystal Dark Red (001 L108S)
- Crystal Ivory Cream (001 L106S)
- Crystal Light Coral (001 L116S)
- Crystal Lilac (001 L126S)
- Crystal Lime (001 L125S)
- Crystal Mint Green (001 L115S)
- Crystal Peony Pink (001 L113S)
- Crystal Royal Blue (001 L110S)
- Crystal Royal Green (001 L109S)
- Crystal Royal Red (001 L107S)
- Crystal Summer Blue (001 L114S)

Size	6x4 mm	8x6 mm	10x7 mm	14x10 mm	18x13 mm
Crystal AB F (001 AB)	■	■	■	■	■
Crystal Antique Pink F (001 ANTP)	■	■	■	■	■
Crystal Blue Shade F (001 BLSH)	■	■	■	■	■
Crystal Golden Shadow F (001 GSHA)	■	■	■	■	■
Crystal Luminous Green F (001 LUMG)	■	■	■	■	■
Crystal Moonlight F (001 MOL)	■	■	■	■	■
Crystal Paradise Shine F (001 PARSH)	■	■	■	■	■
Crystal Silver Night F (001 SINI)	■	■	■	■	■
Crystal Silver Shade F (001 SSHA)	■	■	■	■	■
Crystal Metallic Light Gold F (001 MLGLD)	■	■	■	■	■
Crystal Metallic Sunshine F (001 METSH)	■	■	■	■	■
Crystal Rainbow Dark F (001 RABDK)	■	■	■	■	■
Crystal Rose Gold F (001 ROGL)	■	■	■	■	■
Crystal Scarabaeus Green*** F (001 SCGR)	■	■	■	■	■
Crystal Azure Blue (001 L112S)	■	■	■	■	■
Crystal Buttercup (001 L124S)	■	■	■	■	■
Crystal Dark Grey (001 L111S)	■	■	■	■	■
Crystal Dark Red (001 L108S)	■	■	■	■	■
Crystal Ivory Cream (001 L106S)	■	■	■	■	■
Crystal Light Coral (001 L116S)	■	■	■	■	■
Crystal Lilac (001 L126S)	■	■	■	■	■
Crystal Lime (001 L125S)	■	■	■	■	■
Crystal Mint Green (001 L115S)	■	■	■	■	■
Crystal Peony Pink (001 L113S)	■	■	■	■	■
Crystal Royal Blue (001 L110S)	■	■	■	■	■
Crystal Royal Green (001 L109S)	■	■	■	■	■
Crystal Royal Red (001 L107S)	■	■	■	■	■
Crystal Summer Blue (001 L114S)	■	■	■	■	■

*** designed by Jean Paul Gaultier

◆ Core Assortment

4320		Size	6x4 mm	8x6 mm	10x7 mm	14x10 mm	18x13 mm
Crystal Lacquer^{PRO} DeLite Effects							
	Crystal Army Green DeLite (001 L130D)				■	■	
	Crystal Burgundy DeLite (001 L132D)				■	■	
	Crystal Cappuccino DeLite (001 L133D)				■	■	
	Crystal Light Grey DeLite (001 L129D)				■	■	
	Crystal Ochre DeLite (001 L131D)				■	■	
Crystal Patina Effects							
	Crystal Black Patina F (001 BLAPA)				■	■	
	Crystal Gold Patina F (001 GOLPA)				■	■	
	Crystal Rose Patina F (001 ROSPA)				■	■	
	Crystal Silver Patina F (001 SILPA)		■		■	■	
	Crystal White Patina F (001 WHIPA)				■	■	

4320/S

 		Size & color of plating	6x4 mm No plating	8x6 mm No plating	10x7 mm No plating	14x10 mm No plating	18x13 mm No plating	6x4 mm Rhodium	8x6 mm Rhodium	10x7 mm Rhodium	14x10 mm Rhodium	18x13 mm Rhodium	6x4 mm Gold	8x6 mm Gold	10x7 mm Gold	14x10 mm Gold	18x13 mm Gold
Ring/Hole, Back Configuration																	
00 C = No ring/hole, closed			■	■	■	■	■										
H2 O = 4 holes/2 each side, open					■	■	■			■	■	■			■	■	■
H2 O = 2 holes/1 each side, open			■	■				■	■				■	■			

4322 Teardrop Fancy Stone

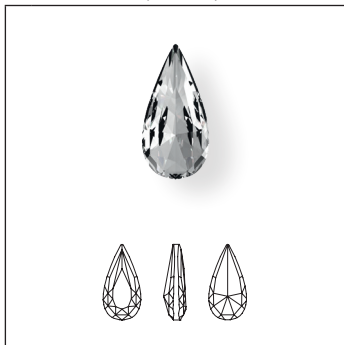

Size	10x5 mm	14x7 mm	18x9 mm	22x11 mm	30x15 mm
------	---------	---------	---------	----------	----------

Crystal

Crystal F (001)

Colors

Plain Colors

Amethyst F (204)

Aquamarine F (202)

Black Diamond F (215)

Denim Blue F (266)

Emerald F (205)

Jet (280)

Light Colorado Topaz F (246)

Majestic Blue F (296)

Montana F (207)

Scarlet F (276)

Tanzanite F (539)

Vintage Rose F (319)

Crystal Effects

Transparent Effects

Crystal AB F (001 AB)

Crystal Antique Pink F (001 ANTP)

Crystal Golden Shadow F (001 GSHA)

Crystal Silver Night (001 SINI)

Crystal Silver Shade F (001 SSHA)

Crystal F (001)	■	■	■	■	■
Amethyst F (204)	■	■	■	■	■
Aquamarine F (202)	■	■	■	■	■
Black Diamond F (215)	■	■	■	■	■
Denim Blue F (266)	■	■	■	■	■
Emerald F (205)	■	■	■	■	■
Jet (280)	■	■	■	■	■
Light Colorado Topaz F (246)	■	■	■	■	■
Majestic Blue F (296)	■	■	■	■	■
Montana F (207)	■	■	■	■	■
Scarlet F (276)	■	■	■	■	■
Tanzanite F (539)	■	■	■	■	■
Vintage Rose F (319)	■	■	■	■	■
Crystal AB F (001 AB)	■	■	■	■	■
Crystal Antique Pink F (001 ANTP)	■	■	■	■	■
Crystal Golden Shadow F (001 GSHA)	■	■	■	■	■
Crystal Silver Night (001 SINI)	■	■	■	■	■
Crystal Silver Shade F (001 SSHA)	■	■	■	■	■

4322/S

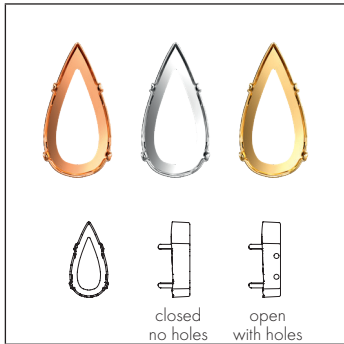

Size & color of plating	10x5 mm No plating	14x7 mm No plating	18x9 mm No plating	22x11 mm No plating	30x15 mm No plating	10x5 mm Rhodium	14x7 mm Rhodium	18x9 mm Rhodium	22x11 mm Rhodium	30x15 mm Rhodium	10x5 mm Gold	14x7 mm Gold	18x9 mm Gold	22x11 mm Gold	30x15 mm Gold
-------------------------	--------------------	--------------------	--------------------	---------------------	---------------------	-----------------	-----------------	-----------------	------------------	------------------	--------------	--------------	--------------	---------------	---------------

Ring/Hole, Back Configuration

00 C = No ring/hole, closed

H2 O = 4 holes/2 each side, open

00 C = No ring/hole, closed	■	■	■	■	■	■	■	■	■	■	■	■	■	■	■
H2 O = 4 holes/2 each side, open	■	■	■	■	■	■	■	■	■	■	■	■	■	■	■

4327 Large Pear Fancy Stone

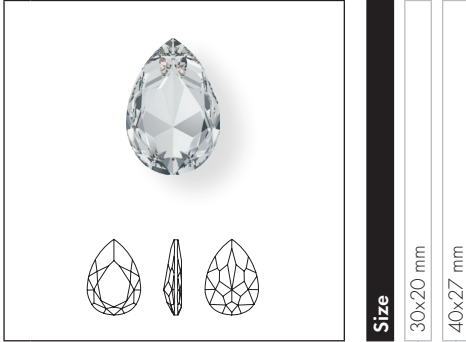

Size

30x20 mm

40x27 mm

Crystal

Crystal F (001)

Colors

Plain Colors

Amethyst F (204)

Aquamarine F (202)

Black Diamond F (215)

Blush Rose F (257)

Chrysolite F (238)

Fuchsia F (502)

Graphite F (253)

Jet (280)

Light Colorado Topaz F (246)

Light Rose F (223)

Majestic Blue F (296)

Montana F (207)

Tanzanite F (539)

Opal Colors

White Opal F (234)

Crystal Effects

Transparent Effects

Crystal AB F (001 AB)

Crystal Antique Pink F (001 ANTP)

Crystal Astral Pink F (001 API)

Crystal Golden Shadow F (001 GSHA)

Crystal Luminous Green F (001 LUMG)

Crystal Red Magma F (001 REDM)

Crystal Silver Shade F (001 SSHA)

Crystal Vitrail Medium (001 VM)

Metallic Effects

Crystal Rainbow Dark F (001 RABDK)

4327

Size

30x20 mm

40x27 mm

Crystal Lacquer^{PRO} Effects

Crystal Shiny Lacquer^{PRO} Effects

Crystal Azure Blue (001 L112S)

Crystal Buttercup (001 L124S)

Crystal Dark Grey (001 L111S)

Crystal Dark Red (001 L108S)

Crystal Ivory Cream (001 L106S)

Crystal Light Coral (001 L116S)

Crystal Lilac (001 L126S)

Crystal Lime (001 L125S)

Crystal Mint Green (001 L115S)

Crystal Peony Pink (001 L113S)

Crystal Royal Blue (001 L110S)

Crystal Royal Green (001 L109S)

Crystal Royal Red (001 L107S)

Crystal Summer Blue (001 L114S)

Crystal Lacquer^{PRO} DeLite Effects

Crystal Army Green DeLite (001 L130D)

Crystal Burgundy DeLite (001 L132D)

Crystal Cappuccino DeLite (001 L133D)

Crystal Light Grey DeLite (001 L129D)

Crystal Ochre DeLite (001 L131D)

4327/S

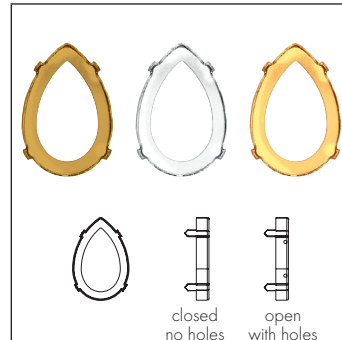

Size & color of plating

30x20 mm No plating

40x27 mm No plating

30x20 mm Rhodium

40x27 mm Rhodium

30x20 mm Gold

40x27 mm Gold

Ring/Hole, Back Configuration

00 C = No ring/hole, closed

H2 O = 4 holes/2 each side, open

4328 XILION Pear Fancy Stone



Size	6x3.6 mm	8x4.8 mm	10x6 mm	13x7.8 mm
------	----------	----------	---------	-----------

- Crystal**
- Crystal F (001)
- Colors**
- Plain Colors**
- Amethyst F (204)
 - Aquamarine F (202)
 - Black Diamond F (215)
 - Emerald F (205)
 - Jet (280)
 - Light Amethyst F (212)
 - Light Colorado Topaz F (246)
 - Light Rose F (223)
 - Majestic Blue F (296)
 - Montana F (207)
 - Rose F (209)
 - Scarlet F (276)
 - Siam F (208)
 - Tanzanite F (539)
- Crystal Effects**
- Transparent Effects**
- Crystal Golden Shadow F (001 GSHA)

Crystal F (001)	■	■	■	■
Amethyst F (204)	■	■	■	■
Aquamarine F (202)	■	■	■	■
Black Diamond F (215)	■	■	■	■
Emerald F (205)	■	■	■	■
Jet (280)	■	■	■	■
Light Amethyst F (212)	■	■	■	■
Light Colorado Topaz F (246)	■	■	■	■
Light Rose F (223)	■	■	■	■
Majestic Blue F (296)	■	■	■	■
Montana F (207)	■	■	■	■
Rose F (209)	■	■	■	■
Scarlet F (276)	■	■	■	■
Siam F (208)	■	■	■	■
Tanzanite F (539)	■	■	■	■
Crystal Golden Shadow F (001 GSHA)	■	■	■	■

4328/S



Size & color of plating	6x3.6 mm No plating	8x4.8 mm No plating	10x6 mm No plating	13x7.8 mm No plating	6x3.6 mm Rhodium	8x4.8 mm Rhodium	10x6 mm Rhodium	13x7.8 mm Rhodium	6x3.6 mm Gold	8x4.8 mm Gold	10x6 mm Gold	13x7.8 mm Gold
-------------------------	---------------------	---------------------	--------------------	----------------------	------------------	------------------	-----------------	-------------------	---------------	---------------	--------------	----------------

- Ring/Hole, Back Configuration**
- 00 C = No ring/hole, closed
 - H2 O = 4 holes/2 each side, open

00 C = No ring/hole, closed	■	■	■	■	■	■	■	■	■	■	■	■
H2 O = 4 holes/2 each side, open	■	■	■	■	■	■	■	■	■	■	■	■

4331 Raindrop Fancy Stone

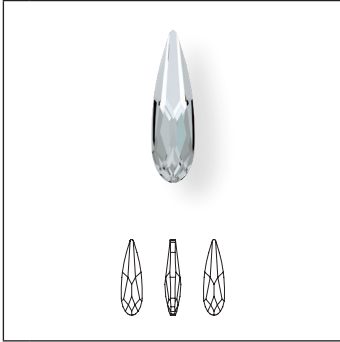

Crystal

Crystal F (001)

Colors

Plain Colors

Denim Blue F (266)

Tanzanite F (539)

Crystal Effects

Transparent Effects

Crystal AB F (001 AB)

Crystal Antique Pink F (001 ANTP)

Crystal Silver Night (001 SINI)

Crystal Silver Shade F (001 SSHA)

Size	11 mm	15 mm	20 mm	30 mm
Crystal F (001)	■	■	■	■
Denim Blue F (266)	■	■	■	
Tanzanite F (539)	■	■	■	
Crystal AB F (001 AB)	■	■	■	■
Crystal Antique Pink F (001 ANTP)	■	■	■	■
Crystal Silver Night (001 SINI)	■	■	■	■
Crystal Silver Shade F (001 SSHA)	■	■	■	■

4331/S

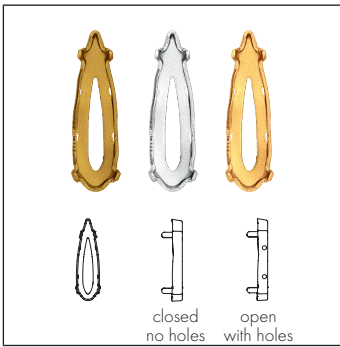

Ring/Hole, Back Configuration

00 C = No ring/hole, closed

H2 O = 4 holes/2 each side, open

Size & color of plating	11 mm No plating	15 mm No plating	20 mm No plating	30 mm No plating	11 mm Rhodium	15 mm Rhodium	20 mm Rhodium	30 mm Rhodium	11 mm Gold	15 mm Gold	20 mm Gold	30 mm Gold
00 C = No ring/hole, closed	■	■	■	■								
H2 O = 4 holes/2 each side, open	■	■	■	■	■	■	■	■	■	■	■	■

4370



Size
11x10 mm
15.5x14 mm
20x18 mm

Crystal
Crystal F (001)

4370/S

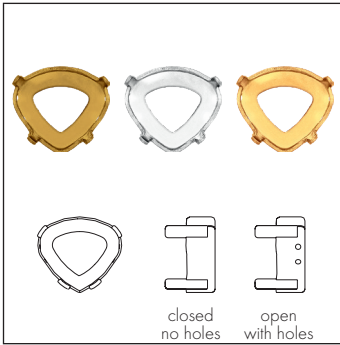

Size & color of plating
11x10 mm No plating
15.5x14 mm No plating
20x18 mm No plating
11x10 mm Rhodium
15.5x14 mm Rhodium
20x18 mm Rhodium
11x10 mm Gold
15.5x14 mm Gold
20x18 mm Gold

Ring/Hole, Back Configuration
00 C = No ring/hole, closed
H2 O = 4 holes/2 each side, open

4418 XILION Pointed Square Fancy Stone

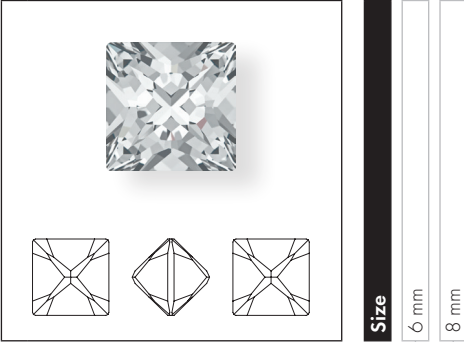

Size

6 mm

8 mm

Crystal

Crystal F (001)

Colors

Plain Colors

Black Diamond F (215)

Montana F (207)

Crystal Effects

Transparent Effects

Crystal AB F (001 AB)

Crystal Patina Effects

Crystal Gold Patina F (001 GOLPA)

Crystal White Patina F (001 WHIPA)

4418/S

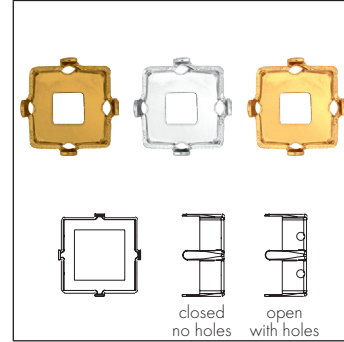

Size & color of plating

6 mm No plating

8 mm No plating

6 mm Rhodium

8 mm Rhodium

6 mm Gold

8 mm Gold

Ring/Hole, Back Configuration

00 C = No ring/hole, closed

H2 O = 4 holes/1 each side, open

4428 XILION Square Fancy Stone

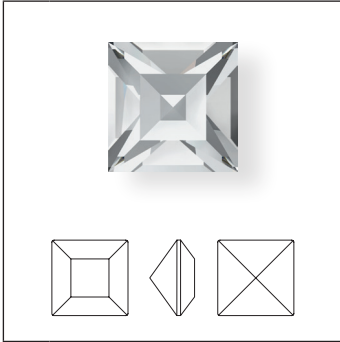

Size 1.5, 2 mm

4428 XILION Square Fancy Stone

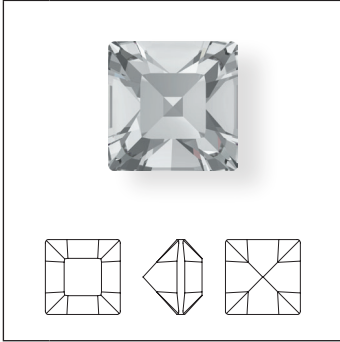

Size 3, 4 mm



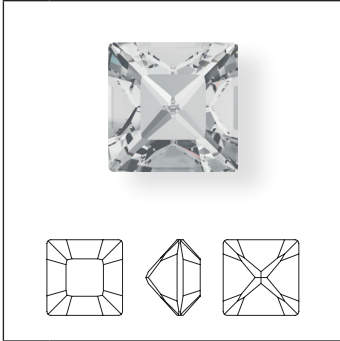







4428 XILION Square Fancy Stone







Size 5, 6, 8 mm

CORE ASSORTMENT

4428		Size	1.5 mm	2 mm	3 mm	4 mm	5 mm	6 mm	8 mm
Crystal									
	Crystal F (001)		◆	◆	◆	◆	◆	◆	◆
Colors									
Plain Colors									
	Amethyst F (204)		◆	◆	◆	◆	◆	◆	◆
	Aquamarine F (202)		◆	◆	◆	◆	◆	◆	◆
	Black Diamond F (215)		■	■	■	■	■	■	■
	Denim Blue F (266)		■	■	■	■			
	Emerald F (205)		◆	◆	◆	◆	◆	◆	◆
	Fuchsia F (502)		■	■	■	■			
	Graphite F (253)			■	■	■		■	■
	Greige F (284)		■	■	■	■		■	■
	Indicolite F (379)		■	■	■	■		■	■
	Jet (280)		■	■	■	■	■	■	■
	Light Amethyst F (212)							■	■
	Light Colorado Topaz F (246)		◆	◆	◆	◆	◆	◆	◆
	Light Peach F (362)		■	■	■	■			
	Light Rose F (223)		■	■	■	■		■	■
	Light Sapphire F (211)		■	■	■	■			
	Light Siam F (227)		■	■	■	■			
	Light Smoked Topaz F (221)		■	■	■	■			
	Majestic Blue F (296)			■	■	■		■	■
	Montana F (207)		■	■	■	■			
	Peridot F (214)		■	■	■	■			
	Rose F (209)		■	■	■	■			
	Sapphire F (206)		■	■	■	■			
	Scarlet F (276)		◆	◆	◆	◆	◆	◆	◆
	Siam F (208)		■	■	■	■			
	Smoked Topaz F (220)		■	■	■	■			
	Tangerine F (259)			■	■	■		■	■
	Tanzanite F (539)		■	■	■	■		■	■
	Violet F (371)		■	■	■	■			
Opal Colors									
	White Opal F (234)		■	■	■	■			

4428		Size	1.5 mm	2 mm	3 mm	4 mm	5 mm	6 mm	8 mm
Crystal Effects									
Transparent Effects									
	Crystal AB F (001 AB)		■	■	■	■		■	■
	Crystal Antique Pink F (001 ANTP)		■	■	■	■			
	Crystal Blue Shade F (001 BLSH)		■	■	■	■			
	Crystal Golden Shadow F (001 GSHA)		■	■	■	■		■	■
	Crystal Paradise Shine F (001 PARSH)			■	■	■		■	■
	Crystal Silver Night F (001 SINI)		■	■	■	■			
	Crystal Silver Shade F (001 SSHA)		■	■	■	■		■	■
Metallic Effects									
	Crystal Metallic Light Gold F (001 MGLD)		■	■	■	■			
	Crystal Metallic Sunshine F (001 METSH)			■	■	■		■	■
	Crystal Rose Gold F (001 ROGL)		■	■	■	■			
Color Effects									
Metallic Effects									
	Jet Hematite (280 HEM)		■	■	■	■			

4428/S

    closed no holes open with holes		Size & color of plating	4 mm No plating	5 mm No plating	6 mm No plating	8 mm No plating	4 mm Rhodium	5 mm Rhodium	6 mm Rhodium	8 mm Rhodium	4 mm Gold	5 mm Gold	6 mm Gold	8 mm Gold
Ring/Hole, Back Configuration														
00 C	= No ring/hole, closed		■	■	■	■								
H2 O	= 4 holes/2 each side, open			■	■	■		■	■	■	■	■	■	■
H2 O	= 2 holes/1 each side, open		■				■				■			

4439 Square Ring Fancy Stone

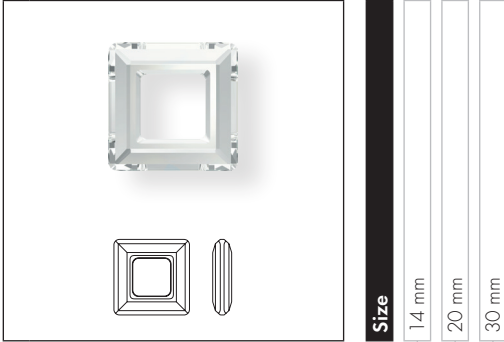

Size
14 mm
20 mm
30 mm

Crystal

Crystal CAL V SI (001 CAL V SI)

Crystal Effects

Transparent Effects

- Crystal AB (001 AB)
- Crystal Bermuda Blue (001 BBL)
- Crystal Vitrail Light (001 VL)
- Crystal Volcano (001 VOL)

4447 Princess Square Fancy Stone



Size
6 mm
8 mm
10 mm
12 mm

Crystal

Crystal F (001)

Colors

Plain Colors

- Aquamarine F (202)
- Tanzanite F (539)

Crystal Effects

Transparent Effects

- Crystal Golden Shadow F (001 GSHA)
- Crystal Silver Shade F (001 SSHA)

4447/S

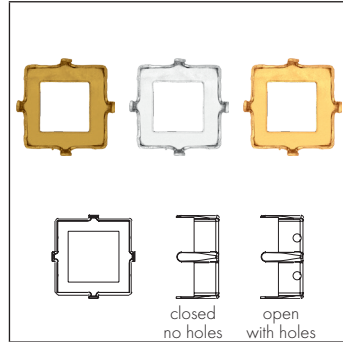

closed no holes
open with holes

Size & color of plating

- 6 mm No plating
- 8 mm No plating
- 10 mm No plating
- 12 mm No plating
- 6 mm Rhodium
- 8 mm Rhodium
- 10 mm Rhodium
- 12 mm Rhodium
- 6 mm Gold
- 8 mm Gold
- 10 mm Gold
- 12 mm Gold

Ring/Hole, Back Configuration

- 00 C** = No ring/hole, closed
- H2 O** = 4 holes/2 each side, open

4461 Classical Square Fancy Stone



Size
8 mm
12 mm
16 mm

Crystal

Crystal F (001)

Crystal Effects

Transparent Effects

Crystal Golden Shadow F (001 GSHA)

Crystal Silver Shade F (001 SSHA)

4461/S

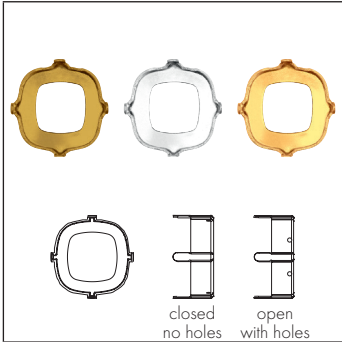

Size & color of plating
8 mm No plating
12 mm No plating
16 mm No plating
8 mm Rhodium
12 mm Rhodium
16 mm Rhodium
8 mm Gold
12 mm Gold
16 mm Gold

Ring/Hole, Back Configuration

00 C = No ring/hole, closed

H2 O = 4 holes/2 each side, open

CORE ASSORTMENT

4470 Cushion Square Fancy Stone

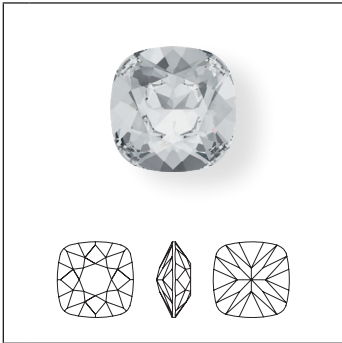

Size	8 mm	10 mm	12 mm	18 mm
------	------	-------	-------	-------

Crystal

- Crystal (001)
- Crystal F (001)

Colors

Plain Colors

- Amethyst F (204)
- Aquamarine F (202)
- Black Diamond F (215)
- Blush Rose F (257)
- Burgundy F (515)
- Chrysolite F (238)
- Denim Blue F (266)
- Emerald F (205)
- Eritite F (360)
- Fern Green F (291)
- Graphite F (253)
- Greige F (284)
- Jet (280)
- Indicolite F (379)
- Light Azure F (361)
- Light Colorado Topaz F (246)
- Light Peach F (362)
- Light Sapphire F (211)
- Light Siam F (227)
- Light Silk F (261)
- Light Topaz F (226)
- Light Turquoise F (263)
- Majestic Blue F (296)
- Padparadscha F (542)
- Provence Lavender F (283)
- Rose Peach F (262)
- Scarlet F (276)
- Siam F (208)
- Smoky Mauve F (265)
- Smoked Topaz F (220)
- Smoky Quartz F (225)
- Tanzanite F (539)
- Vintage Rose F (319)
- Violet F (371)

Size	8 mm	10 mm	12 mm	18 mm
Crystal		◆	◆	◆
Colors		◆	◆	◆
Plain Colors		◆	◆	◆
Crystal Effects		◆	◆	◆
Transparent Effects		◆	◆	◆
Metallic Effects		◆	◆	◆
Crystal Lacquer ^{PRO} Effects		◆	◆	◆
Crystal Shiny Lacquer ^{PRO} Effects		◆	◆	◆

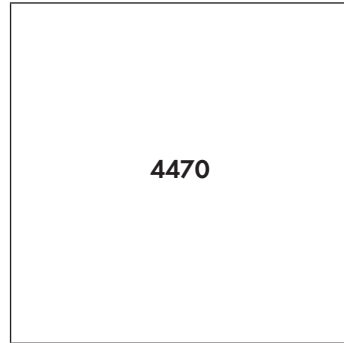

Size	8 mm	10 mm	12 mm	18 mm
------	------	-------	-------	-------

Opal Colors

- Air Blue Opal F (285)
- Chrysolite Opal F (294)
- Pacific Opal F (390)
- Rose Water Opal F (395)
- White Opal F (234)
- Yellow Opal F (231)

Crystal Effects

Transparent Effects

- Crystal Antique Pink F (001 ANTP)
- Crystal Astral Pink F (001 API)
- Crystal Blue Shade F (001 BLSH)
- Crystal Golden Shadow F (001 GSHA)
- Crystal Luminous Green F (001 LUMG)
- Crystal Moonlight F (001 MOL)
- Crystal Paradise Shine F (001 PARSH)
- Crystal Silver Night F (001 SINI)
- Crystal Silver Shade (001 SSHA)
- Crystal Silver Shade F (001 SSHA)

Metallic Effects

- Crystal Light Chrome F (001 LTCH)
- Crystal Metallic Sunshine F (001 METSH)
- Crystal Rainbow Dark F (001 RABDK)
- Crystal Rose Gold F (001 ROGL)
- Crystal Scarabaeus Green*** F (001 SCGR)

Crystal Lacquer^{PRO} Effects

Crystal Lacquer^{PRO} Powder Effects

- Crystal Powder Blue (001 L104)
- Crystal Powder Green (001 L102)
- Crystal Powder Grey (001 L105)
- Crystal Powder Rose (001 L103)
- Crystal Powder Yellow (001 L101)

Crystal Shiny Lacquer^{PRO} Effects

- Crystal Azure Blue (001 L112S)
- Crystal Buttercup (001 L124S)
- Crystal Dark Grey (001 L111S)
- Crystal Dark Red (001 L108S)
- Crystal Ivory Cream (001 L106S)
- Crystal Light Coral (001 L116S)

Size	8 mm	10 mm	12 mm	18 mm
Opal Colors		◆	◆	◆
Crystal Effects		◆	◆	◆
Transparent Effects		◆	◆	◆
Metallic Effects		◆	◆	◆
Crystal Lacquer ^{PRO} Effects		◆	◆	◆
Crystal Shiny Lacquer ^{PRO} Effects		◆	◆	◆

*** designed by Jean Paul Gaultier

◆ Core Assortment

4470					
	Size	8 mm	10 mm	12 mm	18 mm
	Crystal Lilac (001 L126S)	■	■		
	Crystal Lime (001 L125S)	■	■		
	Crystal Mint Green (001 L115S)	■	■		
	Crystal Peony Pink (001 L113S)	■	■		
	Crystal Royal Blue (001 L110S)	■	■		
	Crystal Royal Green (001 L109S)	■	■		
	Crystal Royal Red (001 L107S)	■	■		
	Crystal Summer Blue (001 L114S)	■	■		
Crystal Lacquer^{PRO} DeLite Effects					
	Crystal Army Green DeLite (001 L130D)	■	■		
	Crystal Burgundy DeLite (001 L132D)	■	■		
	Crystal Cappuccino DeLite (001 L133D)	■	■		
	Crystal Light Grey DeLite (001 L129D)	■	■		
	Crystal Ochre DeLite (001 L131D)	■	■		

4470					
	Size	8 mm	10 mm	12 mm	18 mm
Crystal Patina Effects					
	Crystal Black Patina F (001 BLAPA)		■	■	
	Crystal Gold Patina F (001 GOLPA)		■	■	
	Crystal Rose Patina F (001 ROSPA)		■	■	
	Crystal Silver Patina F (001 SILPA)		■	■	
	Crystal White Patina F (001 WHIPA)		■	■	
Color Effects					
Transparent Effects					
	Black Diamond Shimmer F (215 SHIM)		■	■	
	Erinite Shimmer F (360 SHIM)		■	■	
	Light Colorado Topaz Shimmer F (246 SHIM)		■	■	
	Light Sapphire Shimmer F (211 SHIM)		■	■	
	Light Siam Shimmer F (227 SHIM)		■	■	
	Light Topaz Shimmer F (226 SHIM)		■	■	

4470/S

	Size & color of plating	8 mm No plating	10 mm No plating	12 mm No plating	18 mm No plating	8 mm Rhodium	10 mm Rhodium	12 mm Rhodium	18 mm Rhodium	8 mm Gold	10 mm Gold	12 mm Gold	18 mm Gold
Ring/Hole, Back Configuration													
00 C = No ring/hole, closed		■	■	■	■	■	■	■	■	■	■	■	■
H2 O = 4 holes/2 each side, open		■	■	■	■	■	■	■	■	■	■	■	■

4480 Imperial Fancy Stone

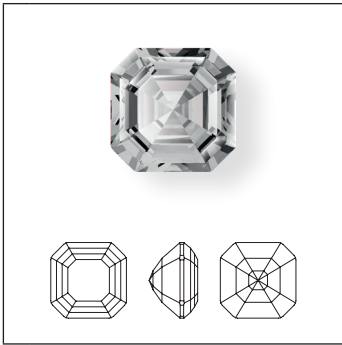

Size	6 mm	8 mm	10 mm
------	------	------	-------

Crystal

Crystal F (001)

Colors

Plain Colors

- Amethyst F (204)
- Aquamarine F (202)
- Emerald F (205)
- Jet (280)
- Light Colorado Topaz F (246)
- Light Rose F (223)
- Montana F (207)
- Scarlet F (276)

Crystal Effects

Transparent Effects

- Crystal AB F (001 AB)
- Crystal Golden Shadow F (001 GSHA)
- Crystal Silver Night F (001 SINI)
- Crystal Silver Shade F (001 SSHA)

Metallic Effects

- Crystal Metallic Light Gold F (001 MGLD)

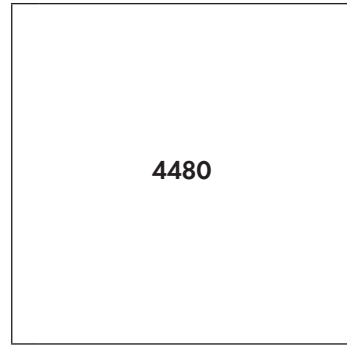

Size	6 mm	8 mm	10 mm
------	------	------	-------

Crystal Effects

Crystal Lacquer^{PRO} Effects

Crystal Lacquer^{PRO} DeLite Effects

- Crystal Army Green DeLite (001 L130D)
- Crystal Burgundy DeLite (001 L132D)
- Crystal Cappuccino DeLite (001 L133D)
- Crystal Light Grey DeLite (001 L129D)
- Crystal Ochre DeLite (001 L131D)

Color Effects

Metallic Effects

- Jet Hematite (280 HEM)

4480/S

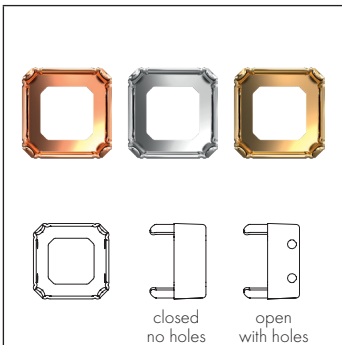

Size & color of plating	6 mm No plating	8 mm No plating	10 mm No plating	6 mm Rhodium	8 mm Rhodium	10 mm Rhodium	6 mm Gold	8 mm Gold	10 mm Gold
-------------------------	-----------------	-----------------	------------------	--------------	--------------	---------------	-----------	-----------	------------

Ring/Hole, Back Configuration

- 00 C = No ring/hole, closed
- H2 O = 4 holes/2 each side, open

4485 Twister Fancy Stone



Crystal

Crystal F (001)

Colors

Plain Colors

Aquamarine F (202)

Graphite F (253)

Tanzanite F (539)

Crystal Effects

Transparent Effects

Crystal AB F (001 AB)

Crystal Antique Pink F (001 ANTP)

Crystal Blue Shade F (001 BLSH)

Crystal Golden Shadow F (001 GSHA)

Crystal Luminous Green F (001 LUMG)

Crystal Silver Night (001 SINI)

Crystal Silver Shade F (001 SSHA)

4485/S

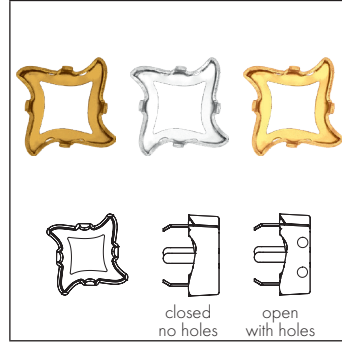

Ring/Hole, Back Configuration

00 C = No ring/hole, closed

H2 O = 4 holes/2 each side, open



4500

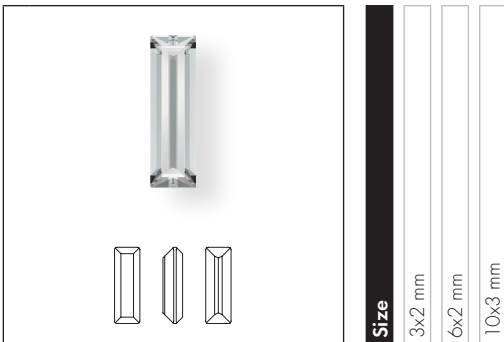

Crystal

Crystal F (001)

Colors

Plain Colors

Amethyst F (204)

Aquamarine F (202)

Black Diamond F (215)

Jet (280)

Jonquil F (213)

Light Rose F (223)

Light Smoked Topaz F (221)

4500/S

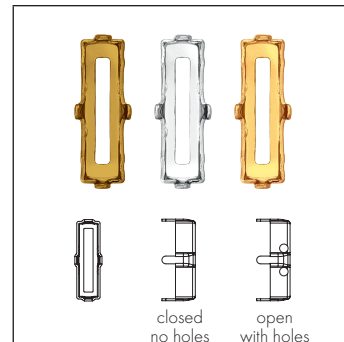

Ring/Hole, Back Configuration

00 C = No ring/hole, closed

H2 O = 4 holes/2 each side, open

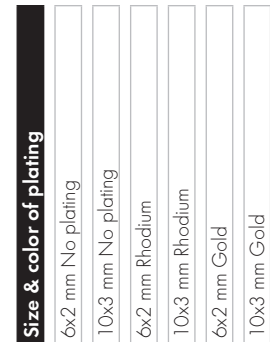

CORE ASSORTMENT

4501

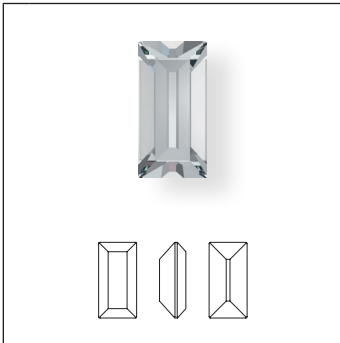

Size	4x2 mm	5x2 mm	5x2.5 mm	7x3 mm	10x5 mm
------	--------	--------	----------	--------	---------

- Crystal**
- Crystal F (001)
- Colors**
- Plain Colors**
- Amethyst F (204)
 - Aquamarine F (202)
 - Black Diamond F (215)
 - Emerald F (205)
 - Erinite F (360)
 - Fuchsia F (502)
 - Jet (280)
 - Light Amethyst F (212)
 - Light Colorado Topaz F (246)
 - Light Peach F (362)
 - Light Rose F (223)

Crystal F (001)	◆	◆	◆	◆	■
Amethyst F (204)	◆	◆	◆	◆	
Aquamarine F (202)	◆	◆	◆	◆	
Black Diamond F (215)	■	■	■	■	
Emerald F (205)	◆	◆	◆	◆	
Erinite F (360)	■			■	
Fuchsia F (502)	■			■	
Jet (280)	◆	◆	◆	◆	
Light Amethyst F (212)	■			■	
Light Colorado Topaz F (246)	◆	◆	◆	◆	
Light Peach F (362)	■			■	
Light Rose F (223)	■	■	■	■	

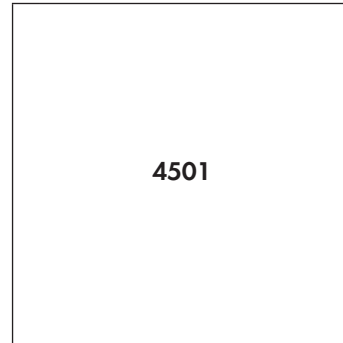

Size	4x2 mm	5x2 mm	5x2.5 mm	7x3 mm	10x5 mm
------	--------	--------	----------	--------	---------

- Light Sapphire F (211)
 - Light Smoked Topaz F (221)
 - Montana F (207)
 - Rose F (209)
 - Sapphire F (206)
 - Scarlet F (276)
 - Siam F (208)
 - Smoked Topaz F (220)
 - Tanzanite F (539)
 - Topaz F (203)
 - Violet F (371)
- Crystal Effects**
- Transparent Effects**
- Crystal AB F (001 AB)
 - Crystal Golden Shadow F (001 GSHA)

Light Sapphire F (211)	■	■	■	■	
Light Smoked Topaz F (221)	■			■	
Montana F (207)	■	■	■	■	
Rose F (209)	■			■	
Sapphire F (206)	■			■	
Scarlet F (276)	◆	◆	◆	◆	
Siam F (208)	■			■	
Smoked Topaz F (220)	■			■	
Tanzanite F (539)				■	
Topaz F (203)	■			■	
Violet F (371)	■			■	
Crystal AB F (001 AB)	■	■	■	■	
Crystal Golden Shadow F (001 GSHA)	■			■	

4501/S

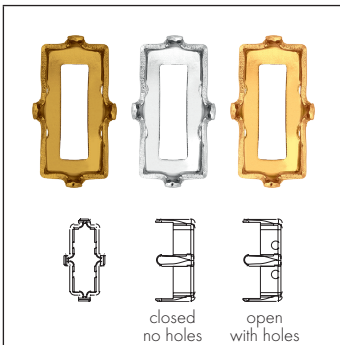

Size & color of plating	5x2.5 mm No plating	7x3 mm No plating	10x5 mm No plating	5x2.5 mm Rhodium	7x3 mm Rhodium	10x5 mm Rhodium	5x2.5 mm Gold	7x3 mm Gold	10x5 mm Gold
-------------------------	---------------------	-------------------	--------------------	------------------	----------------	-----------------	---------------	-------------	--------------

- Ring/Hole, Back Configuration**
- 00 C = No ring/hole, closed
 - H2 O = 4 holes/2 each side, open

00 C = No ring/hole, closed	■	■	■	■	■	■	■	■	■
H2 O = 4 holes/2 each side, open	■	■	■	■	■	■	■	■	■

4502

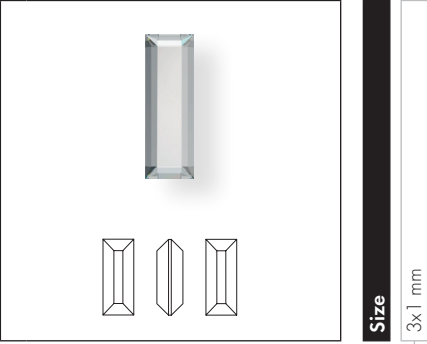

Size
3x1 mm

Crystal

Crystal F (001)

4503 Tapered Baguette Fancy Stone

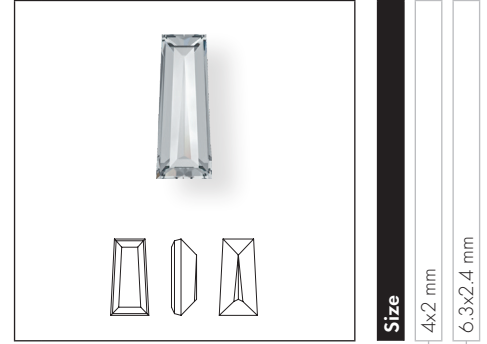

Size
4x2 mm
6.3x2.4 mm

Crystal

Crystal F (001)

4524 Pure Baguette Fancy Stone

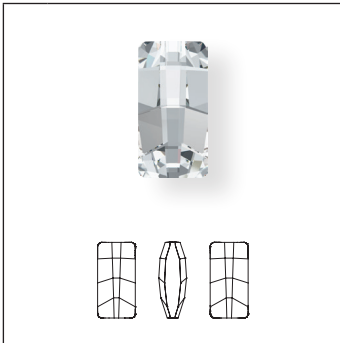

Size 12x6 mm

4524 Pure Baguette Fancy Stone

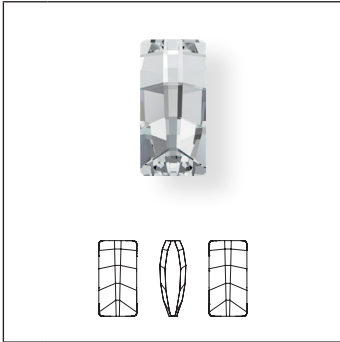

Size 16x8, 23x11 mm

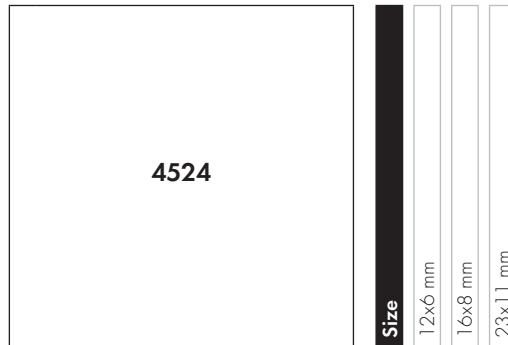

Crystal	Size
Crystal F (001)	12x6 mm
Colors	16x8 mm
Plain Colors	23x11 mm
Amethyst F (204)	
Emerald F (205)	
Crystal Effects	
Transparent Effects	
Crystal AB F (001 AB)	
Crystal Golden Shadow F (001 GSHA)	

4524/S

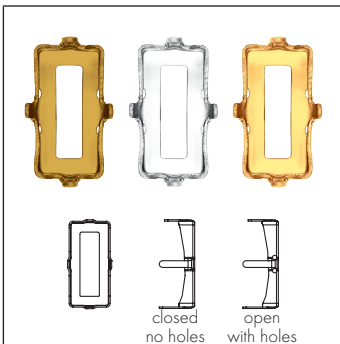

Ring/Hole, Back Configuration

- 00 C = No ring/hole, closed
- H2 O = 4 holes/2 each side, open

Size & color of plating
12x6 mm No plating
16x8 mm No plating
23x11 mm No plating
12x6 mm Rhodium
16x8 mm Rhodium
23x11 mm Rhodium
12x6 mm Gold
16x8 mm Gold
23x11 mm Gold

4527 Step Cut Fancy Stone

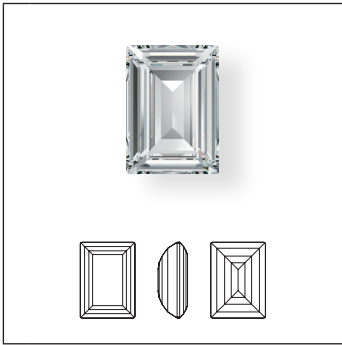

Crystal

- Crystal F (001)

Colors

Plain Colors

- Erinite F (360)
- Light Amethyst F (212)
- Montana F (207)
- Smoky Quartz F (225)
- Tanzanite F (539)

Crystal Effect

Transparent Effects

- Crystal Golden Shadow F (001 GSHA)

Size

- 8x6 mm
- 14x10 mm
- 18x13 mm

4527/S

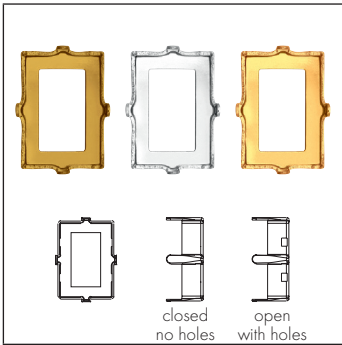

Ring/Hole, Back Configuration

- 00 C = No ring/hole, closed
- H2 O = 4 holes/2 each side, open

Size & color of plating

- 8x6 mm No plating
- 14x10 mm No plating
- 18x13 mm No plating
- 8x6 mm Rhodium
- 14x10 mm Rhodium
- 18x13 mm Rhodium
- 8x6 mm Gold
- 14x10 mm Gold
- 18x13 mm Gold

4547 Princess Baguette Fancy Stone

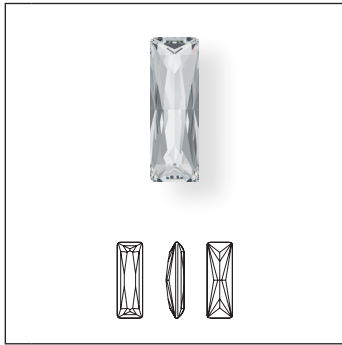

Size
15x5 mm
21x7 mm
24x8 mm
30x10 mm

Crystal
Crystal F (001)
Colors
Plain Colors
Aquamarine F (202)
Black Diamond F (215)
Burgundy F (515)
Erinite F (360)
Jet (280)
Light Rose F (223)
Tanzanite F (539)
Crystal Effects
Transparent Effects
Crystal Golden Shadow F (001 GSHA)
Crystal Silver Shade F (001 SSHA)

4547/S

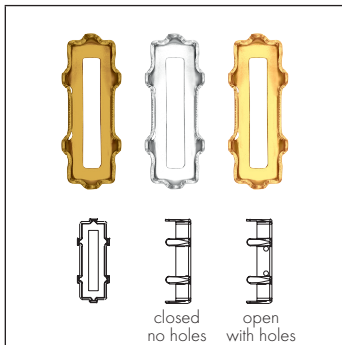

Size & color of plating
15x5 mm No plating
21x7 mm No plating
24x8 mm No plating
30x10 mm No plating
15x5 mm Rhodium
21x7 mm Rhodium
24x8 mm Rhodium
30x10 mm Rhodium
15x5 mm Gold
21x7 mm Gold
24x8 mm Gold
30x10 mm Gold

Ring/Hole, Back Configuration
00 C = No ring/hole, closed
H2 O = 4 holes/2 each side, open

4565 Classical Baguette Fancy Stone

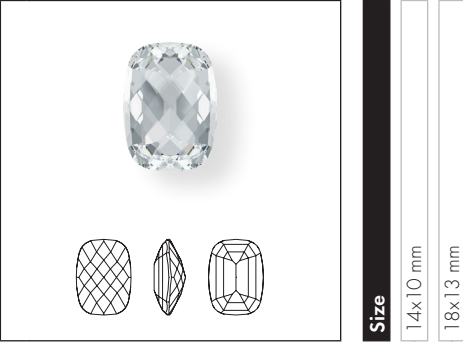

Size

14x10 mm

18x13 mm

Crystal

Crystal F (001)

Colors

Plain Colors

Aquamarine F (202)

Tanzanite F (539)

Crystal Effects

Transparent Effects

Crystal Golden Shadow F (001 GSHA)

4565/S

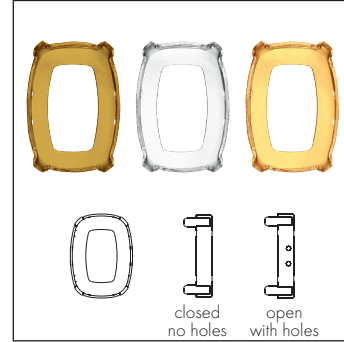

Ring/Hole, Back Configuration

00 C = No ring/hole, closed

H2 O = 4 holes/2 each side, open

Size & color of plating

14x10 mm No plating

18x13 mm No plating

14x10 mm Rhodium

18x13 mm Rhodium

14x10 mm Gold

18x13 mm Gold

4568 Cushion Fancy Stone

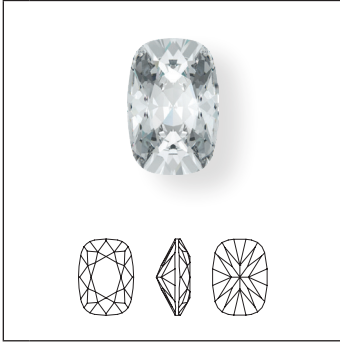

Size
8x6 mm
14x10 mm
18x13 mm
27x18 mm

Crystal
Crystal F (001)
Colors
Plain Colors
Aquamarine F (202)
Denim Blue F (266)
Jet (280)
Light Colorado Topaz F (246)
Light Siam F (227)
Rose F (209)
Tanzanite F (539)
Crystal Effects
Transparent Effects
Crystal Antique Pink F (001 ANTP)
Crystal Golden Shadow F (001 GSHA)
Crystal Luminous Green F (001 LUMG)
Crystal Silver Night (001 SINI)
Crystal Silver Shade F (001 SSHA)

4568/S

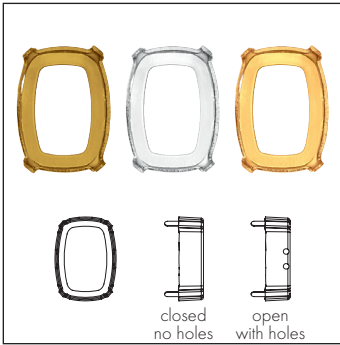

Size & color of plating
8x6 mm No plating
14x10 mm No plating
18x13 mm No plating
27x18 mm No plating
8x6 mm Rhodium
14x10 mm Rhodium
18x13 mm Rhodium
27x18 mm Rhodium
8x6 mm Gold
14x10 mm Gold
18x13 mm Gold
27x18 mm Gold

Ring/Hole, Back Configuration
00 C = No ring/hole, closed
H2 O = 4 holes/2 each side, open

4600

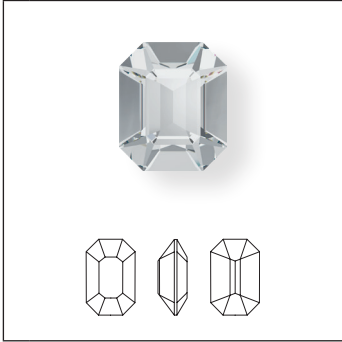

Crystal

Crystal F (001)

Colors

Plain Colors

- Jet (280)
- Montana F (207)
- Rose F (209)

Crystal Effects

Transparent Effects

- Crystal Golden Shadow F (001 GSHA)
- Crystal Silver Shade F (001 SSHA)

Size	6x4 mm	8x6 mm	10x8 mm	12x10 mm
Crystal F (001)	■	■	■	■
Jet (280)	■	■	■	■
Montana F (207)	■	■	■	■
Rose F (209)	■	■	■	■
Crystal Golden Shadow F (001 GSHA)	■	■	■	■
Crystal Silver Shade F (001 SSHA)	■	■	■	■

4600/S

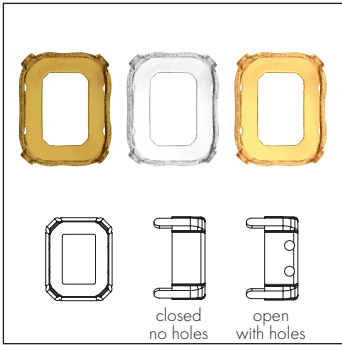

Ring/Hole, Back Configuration

- 00 C = No ring/hole, closed
- H2 O = 4 holes/2 each side, open

Size & color of plating	6x4 mm No plating	8x6 mm No plating	10x8 mm No plating	12x10 mm No plating	6x4 mm Rhodium	8x6 mm Rhodium	10x8 mm Rhodium	12x10 mm Rhodium	6x4 mm Gold	8x6 mm Gold	10x8 mm Gold	12x10 mm Gold
00 C = No ring/hole, closed	■	■	■	■	■	■	■	■	■	■	■	■
H2 O = 4 holes/2 each side, open	■	■	■	■	■	■	■	■	■	■	■	■

4610 Curved Back Octagon Fancy Stone

		Size 14x10 mm 18x13 mm 20x15 mm
Crystal		
Crystal F (001)	<input type="checkbox"/>	<input type="checkbox"/>
Colors		
Plain Colors		
Amethyst F (204)	<input type="checkbox"/>	<input type="checkbox"/>
Aquamarine F (202)	<input type="checkbox"/>	<input type="checkbox"/>
Black Diamond F (215)	<input type="checkbox"/>	<input type="checkbox"/>
Emerald F (205)	<input type="checkbox"/>	<input type="checkbox"/>
Jet (280)	<input type="checkbox"/>	<input type="checkbox"/>
Light Colorado Topaz F (246)	<input type="checkbox"/>	<input type="checkbox"/>
Montana F (207)	<input type="checkbox"/>	<input type="checkbox"/>
Peridot F (214)	<input type="checkbox"/>	<input type="checkbox"/>
Siam F (208)	<input type="checkbox"/>	<input type="checkbox"/>
Tanzanite F (539)	<input type="checkbox"/>	<input type="checkbox"/>
Crystal Effects		
Transparent Effects		
Crystal Golden Shadow F (001 GSHA)	<input type="checkbox"/>	<input type="checkbox"/>
Crystal Silver Shade F (001 SSHA)	<input type="checkbox"/>	<input type="checkbox"/>

4610/S

		Size & color of plating 14x10 mm No plating 18x13 mm No plating 20x15 mm No plating 14x10 mm Rhodium 18x13 mm Rhodium 20x15 mm Rhodium 14x10 mm Gold 18x13 mm Gold 20x15 mm Gold
Ring/Hole, Back Configuration		
00 C = No ring/hole, closed	<input type="checkbox"/>	<input type="checkbox"/>
H2 O = 4 holes/2 each side, open	<input type="checkbox"/>	<input type="checkbox"/>

4627 Thin Octagon Fancy Stone

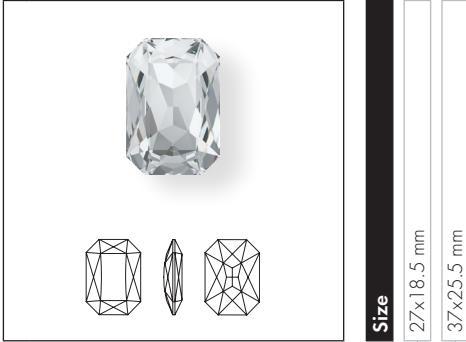

Size

27x18.5 mm

37x25.5 mm

Crystal

Crystal F (001)

Colors

Plain Colors

Amethyst F (204)

Aquamarine F (202)

Black Diamond F (215)

Emerald F (205)

Jet (280)

Light Colorado Topaz F (246)

Montana F (207)

Tanzanite F (539)

Crystal Effects

Transparent Effects

Crystal AB F (001 AB)

Crystal Golden Shadow F (001 GSHA)

Crystal Silver Shade F (001 SSHA)

Crystal Vitrail Medium (001 VM)

4627/S

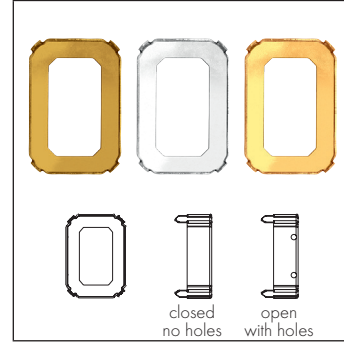

Size & color of plating

27x18.5 mm No plating

37x25.5 mm No plating

27x18.5 mm Rhodium

37x25.5 mm Rhodium

27x18.5 mm Gold

37x25.5 mm Gold

Ring/Hole, Back Configuration

00 C = No ring/hole, closed

H2 O = 4 holes/2 each side, open

4675

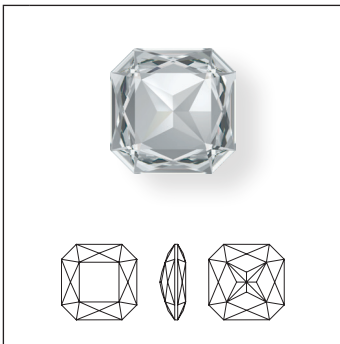

Size

23 mm

Crystal

Crystal F (001)

Crystal Effects

Transparent Effects

Crystal Golden Shadow F (001 GSHA)

Crystal Silver Shade F (001 SSHA)

4675/S

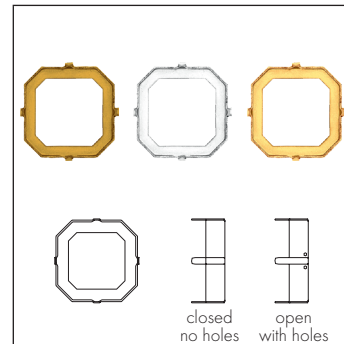

Size & color of plating

23 mm No plating

23 mm Rhodium

23 mm Gold

Ring/Hole, Back Configuration

00 C = No ring/hole, closed

H2 O = 4 holes/2 each side, open

4678 Solaris Fancy Stone

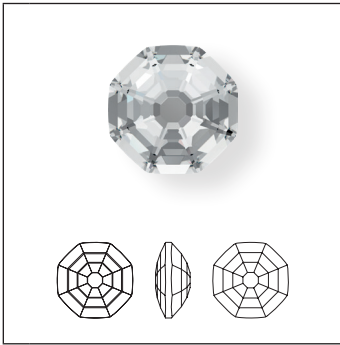

Size
8 mm
14 mm
23 mm

Crystal

Crystal F (001)

Crystal Effects

Transparent Effects

Crystal Silver Night (001 SINI)

4678/S

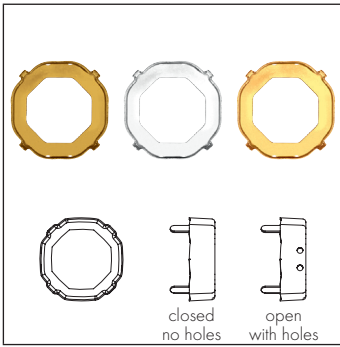

Size & color of plating
8 mm No plating
14 mm No plating
23 mm No plating
8 mm Rhodium
14 mm Rhodium
23 mm Rhodium
8 mm Gold
14 mm Gold
23 mm Gold

Ring/Hole, Back Configuration

00 C = No ring/hole, closed

H2 O = 4 holes/2 each side, open

ATELIER MUNSTEINER FOR SWAROVSKI

DESIGNER EDITION

VISION HEXAGON FANCY STONE

The new Vision Designer Edition marks the first ever collaboration between Swarovski and Atelier Munsteiner, a German design house renowned for its multi-award-winning gemstone cuts, fine jewelry, and sculptures. The family-owned company's third-generation master craftsmen have drawn upon many years of experience to develop this stunning crystal innovation exclusively for Swarovski.

The Vision Designer Edition combines the uncomplicated appeal of simple cuts with the playfulness of mirrored reflections. These

ingeniously crafted design elements bring to mind frozen water, with mysteriously encapsulated air bubbles forming a perfectly geometrical, flower-like shape within the crystal. It is available in three of the most popular shapes for Jewelry and Accessories - the round, square, and hexagon - offering endless design possibilities and making it ideal for use in Glamorous and Progressive creations.

It is the subtlety in the simplicity that makes this Designer Edition truly "VISIONARY."

4681 Vision Hexagon Fancy Stone

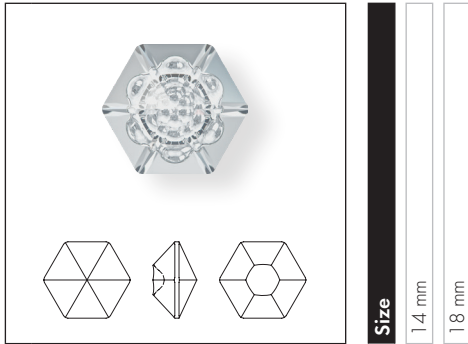

Size
14 mm
18 mm

- Crystal**
- Crystal F (001)
- Colors**
- Plain Colors**
- Light Siam F (227)
- Rose F (209)
- Tanzanite F (539)
- Crystal Effects**
- Transparent Effects**
- Crystal Antique Pink F (001 ANTP)
- Crystal Astral Pink F (001 API)
- Crystal Golden Shadow F (001 GSHA)
- Crystal Silver Night F (001 SINI)

4681/S

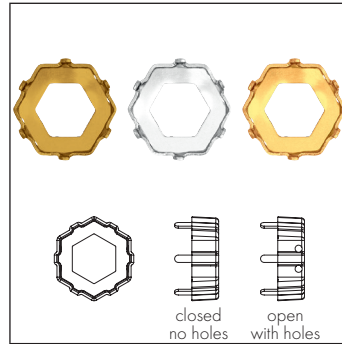

Size & color of plating
14 mm No plating
18 mm No plating
14 mm Rhodium
18 mm Rhodium
14 mm Gold
18 mm Gold

- Ring/Hole, Back Configuration**
- 00 C = No ring/hole, closed
- H2 O = 4 holes/2 each side, open

THE VISION DESIGNER EDITION FAMILY



1681
12, 16 mm

chapter 01 Round Stones
p. 122



4681
14, 18 mm

chapter 02 Fancy Stones & Settings
p. 179



1681/S
12, 16 mm

chapter 01 Round Stones
p. 122



4681/S
14, 18 mm

chapter 02 Fancy Stones & Settings
p. 179

DESIGNER EDITIONS – DISTINCT PACKAGING

This Designer Edition will be labeled with the
“Designer Edition” imprint directly on the packaging.

4706 Trilliant Fancy Stone



Crystal

Crystal F (001)

Colors

Plain Colors

Amethyst F (204)

Aquamarine F (202)

Light Colorado Topaz F (246)

Rose F (209)

Scarlet F (276)

Tanzanite F (539)

Vintage Rose F (319)

Crystal Effects

Transparent Effects

Crystal AB F (001 AB)

Crystal Blue Shade F (001 BLSH)

Crystal Golden Shadow F (001 GSHA)

Crystal Luminous Green F (001 LUMG)

Crystal Silver Night (001 SINI)

Crystal Silver Shade F (001 SSHA)

Size	7 mm	12 mm	17 mm	24 mm
Crystal F (001)	■	■	■	■
Amethyst F (204)	■	■	■	■
Aquamarine F (202)	■	■	■	■
Light Colorado Topaz F (246)	■	■	■	■
Rose F (209)	■	■	■	■
Scarlet F (276)	■	■	■	■
Tanzanite F (539)	■	■	■	■
Vintage Rose F (319)	■	■	■	■
Crystal AB F (001 AB)	■	■	■	■
Crystal Blue Shade F (001 BLSH)	■	■	■	■
Crystal Golden Shadow F (001 GSHA)	■	■	■	■
Crystal Luminous Green F (001 LUMG)	■	■	■	■
Crystal Silver Night (001 SINI)	■	■	■	■
Crystal Silver Shade F (001 SSHA)	■	■	■	■

4706/S

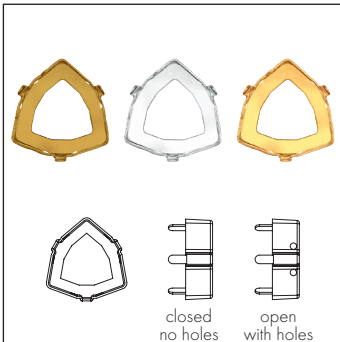

Size & color of plating	7 mm No plating	12 mm No plating	17 mm No plating	24 mm No plating	7 mm Rhodium	12 mm Rhodium	17 mm Rhodium	24 mm Rhodium	7 mm Gold	12 mm Gold	17 mm Gold	24 mm Gold
00 C = No ring/hole, closed	■	■	■	■	■	■	■	■	■	■	■	■
H2 O = 6 holes/2 each side, open	■	■	■	■	■	■	■	■	■	■	■	■

Ring/Hole, Back Configuration

00 C = No ring/hole, closed

H2 O = 6 holes/2 each side, open

4707 Slim Trilliant Fancy Stone



Size
7.8x4.9 mm
13.6x8.6 mm
18.7x11.8 mm
24x15.2 mm

Crystal
Crystal F (001)
Colors
Plain Colors
Amethyst F (204)
Aquamarine F (202)
Emerald F (205)
Light Colorado Topaz F (246)
Montana F (207)
Rose F (209)
Scarlet F (276)
Tanzanite F (539)
Vintage Rose F (319)
Crystal Effects
Transparent Effects
Crystal AB F (001 AB)
Crystal Blue Shade F (001 BLSH)
Crystal Golden Shadow F (001 GSHA)
Crystal Silver Night (001 SINI)
Crystal Silver Shade F (001 SSHA)

4707/S

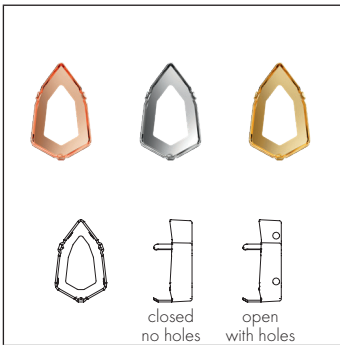

Size & color of plating
7.8x4.9 mm No plating
13.6x8.6 mm No plating
18.7x11.8 mm No plating
24x15.2 mm No plating
7.8x4.9 mm Rhodium
13.6x8.6 mm Rhodium
18.7x11.8 mm Rhodium
24x15.2 mm Rhodium
7.8x4.9 mm Gold
13.6x8.6 mm Gold
18.7x11.8 mm Gold
24x15.2 mm Gold

Ring/Hole, Back Configuration
00 C = No ring/hole, closed
H2 O = 4 holes/2 each side, open

4717 Delta Fancy Stone

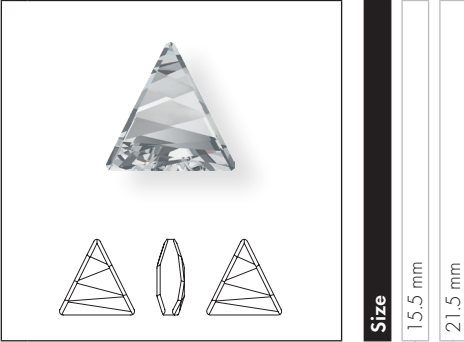

Size

15.5 mm

21.5 mm

Crystal

Crystal F (001)

Colors

Plain Colors

Aquamarine F (202)

Black Diamond F (215)

Denim Blue F (266)

Montana F (207)

Crystal Effects

Transparent Effects

Crystal Antique Pink F (001 ANTP)

Crystal Silver Shade F (001 SSHA)

4717/S

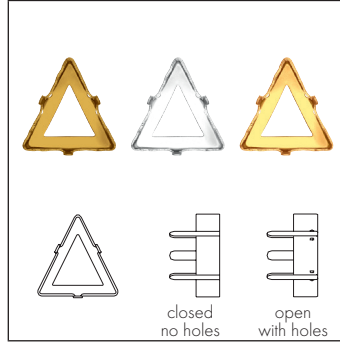

Size & color of plating

15.5 mm No plating

21.5 mm No plating

15.5 mm Rhodium

21.5 mm Rhodium

15.5 mm Gold

21.5 mm Gold

Ring/Hole, Back Configuration

00 C = No ring/hole, closed

H2 O = 4 holes/2 each side, open

4722

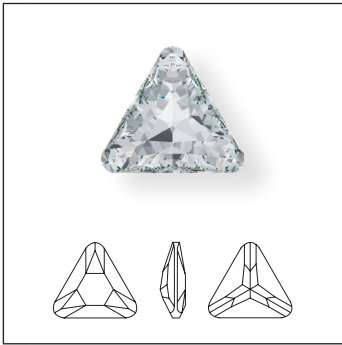

Crystal

Crystal F (001)

Size
4 mm
6 mm
8 mm
10 mm

4722/S

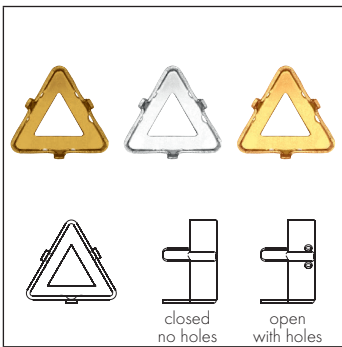

Ring/Hole, Back Configuration

00 C = No ring/hole, closed

H2 O = 6 holes/2 each side, open

H2 O = 3 holes/1 each side, open

Size & color of plating
4 mm No plating
6 mm No plating
8 mm No plating
10 mm No plating
4 mm Rhodium
6 mm Rhodium
8 mm Rhodium
10 mm Rhodium
4 mm Gold
6 mm Gold
8 mm Gold
10 mm Gold

4731 Kite Fancy Stone

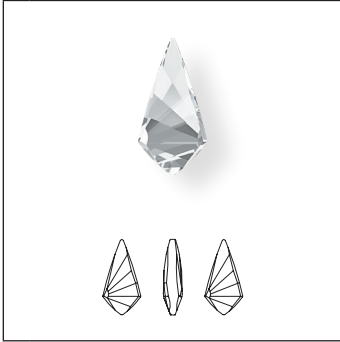

Crystal

Crystal F (001)

Colors

Plain Colors

Aquamarine F (202)

Erinite F (360)

Tanzanite F (539)

Crystal Effects

Transparent Effects

Crystal AB F (001 AB)

Crystal Antique Pink F (001 ANTP)

Crystal Blue Shade F (001 BLSH)

Crystal Golden Shadow F (001 GSHA)

Crystal Luminous Green F (001 LUMG)

Crystal Silver Night (001 SINI)

Crystal Silver Shade F (001 SSHA)

Size	10x5 mm	14x7 mm	18x9 mm	23x11.5 mm
Crystal F (001)	■	■	■	■
Aquamarine F (202)	■	■	■	■
Erinite F (360)	■	■	■	■
Tanzanite F (539)	■	■	■	■
Crystal AB F (001 AB)	■	■	■	■
Crystal Antique Pink F (001 ANTP)	■	■	■	■
Crystal Blue Shade F (001 BLSH)	■	■	■	■
Crystal Golden Shadow F (001 GSHA)	■	■	■	■
Crystal Luminous Green F (001 LUMG)	■	■	■	■
Crystal Silver Night (001 SINI)	■	■	■	■
Crystal Silver Shade F (001 SSHA)	■	■	■	■

4731/S

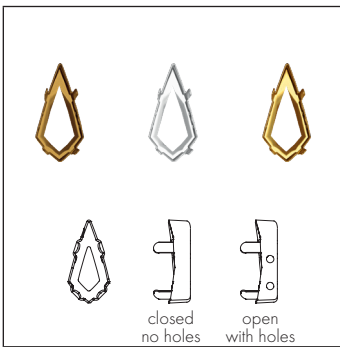

Ring/Hole, Back Configuration

00 C = No ring/hole, closed

H2 O = 4 holes/2 each side, open

Size & color of plating	10x5 mm No plating	14x7 mm No plating	18x9 mm No plating	23x11.5 mm No plating	10x5 mm Rhodium	14x7 mm Rhodium	18x9 mm Rhodium	23x11.5 mm Rhodium	10x5 mm Gold	14x7 mm Gold	18x9 mm Gold	23x11.5 mm Gold
00 C = No ring/hole, closed	■	■	■	■	■	■	■	■	■	■	■	■
H2 O = 4 holes/2 each side, open	■	■	■	■	■	■	■	■	■	■	■	■

4739 Cosmic Fancy Stone



- Crystal**
- Crystal F (001)
- Colors**
- Plain Colors**
- Aquamarine F (202)
- Light Amethyst F (212)
- Rose F (209)
- Crystal Effects**
- Transparent Effects**
- Crystal Golden Shadow F (001 GSHA)
- Crystal Silver Shade F (001 SSHA)

4739/S

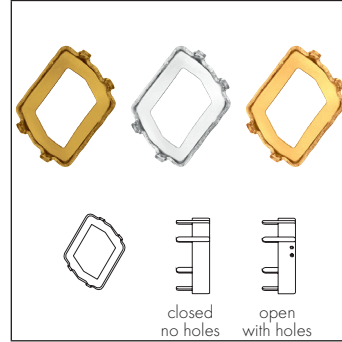

- Ring/Hole, Back Configuration**
- 00 C = No ring/hole, closed
- H2 O = 4 holes/2 each side, open

4744 Rivoli Flower Fancy Stone

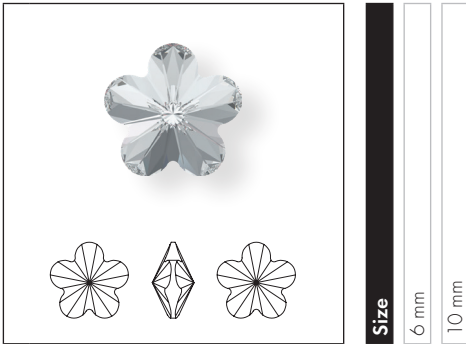

- Crystal**
- Crystal F (001)
- Colors**
- Plain Colors**
- Aquamarine F (202)
- Fuchsia F (502)
- Light Rose F (223)
- Violet F (371)
- Crystal Effects**
- Transparent Effects**
- Crystal AB F (001 AB)

4744/S

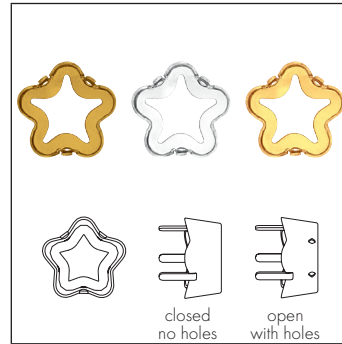

- Ring/Hole, Back Configuration**
- 00 C = No ring/hole, closed
- H2 O = 5 holes/1 each side, open

4745 Rivoli Star Fancy Stone



Size
5 mm
10 mm

- Crystal**
- Crystal F (001)
- Colors**
- Plain Colors**
- Jet (280)
- Crystal Effects**
- Transparent Effects**
- Crystal AB F (001 AB)
- Crystal Bermuda Blue F (001 BBL)
- Crystal Golden Shadow F (001 GSHA)
- Crystal Silver Shade F (001 SSHA)
- Crystal Vitrail Light F (001 VL)
- Crystal Vitrail Medium F (001 VM)

4745/S

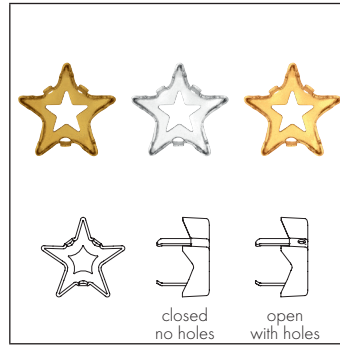

Size & color of plating
5 mm No plating
10 mm No plating
5 mm Rhodium
10 mm Rhodium
5 mm Gold
10 mm Gold

- Ring/Hole, Back Configuration**
- 00 C = No ring/hole, closed
- H2 O = 5 holes/1 each side, open

4748 Rivoli Butterfly Fancy Stone

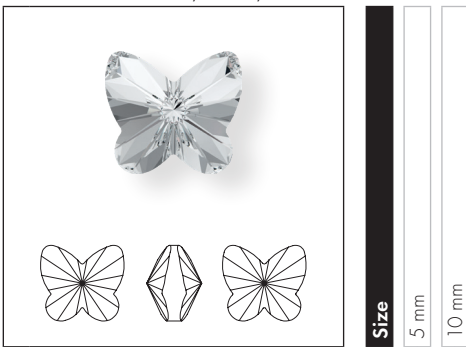

Size
5 mm
10 mm

- Crystal**
- Crystal F (001)
- Colors**
- Plain Colors**
- Aquamarine F (202)
- Light Rose F (223)
- Provence Lavender F (283)

4748/S

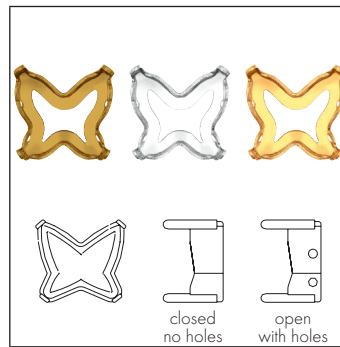

Size & color of plating
5 mm No plating
10 mm No plating
5 mm Rhodium
10 mm Rhodium
5 mm Gold
10 mm Gold

- Ring/Hole, Back Configuration**
- 00 C = No ring/hole, closed
- H2 O = 4 holes/2 each side, open
- H2 O = 2 holes/1 each side, open

4753 Edelweiss Fancy Stone



Size
14 mm
18 mm
23 mm

- Crystal**
- Crystal F (001)
- Colors**
- Plain Colors**
- Amethyst F (204)
- Aquamarine F (202)
- Light Siam F (227)
- Opal Colors**
- White Opal F (234)

4753/S

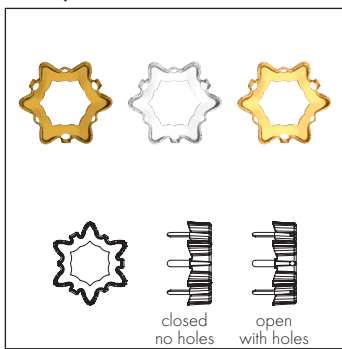

Size & color of plating
14 mm No plating
18 mm No plating
23 mm No plating
14 mm Rhodium
18 mm Rhodium
23 mm Rhodium
14 mm Gold
18 mm Gold
23 mm Gold

- Ring/Hole, Back Configuration**
- 00 C = No ring/hole, closed
- H2 O = 6 holes/1 each side, open

4754 Starbloom Fancy Stone

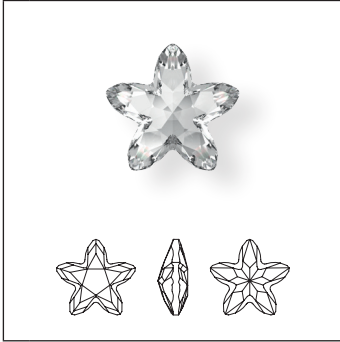

Size
8x8 mm
13x13.5 mm
18x18.5 mm

Crystal
Crystal F (001)
Colors
Plain Colors
Aquamarine F (202)
Jet (280)
Montana F (207)
Tanzanite F (539)
Crystal Effects
Transparent Effects
Crystal AB F (001 AB)
Crystal Antique Pink F (001 ANTP)
Crystal Bermuda Blue F (001 BBL)
Crystal Blue Shade F (001 BLSH)
Crystal Golden Shadow F (001 GSHA)
Crystal Silver Shade F (001 SSHA)

4754/S

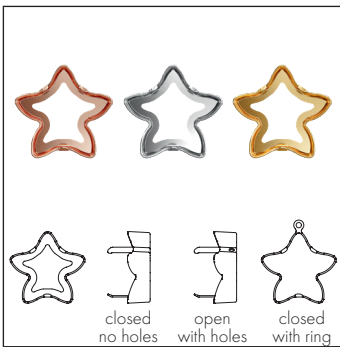

Size & color of plating
8x8 mm No plating
13x13.5 mm No plating
18x18.5 mm No plating
8x8 mm Rhodium
13x13.5 mm Rhodium
18x18.5 mm Rhodium
8x8 mm Gold
13x13.5 mm Gold
18x18.5 mm Gold

Ring/Hole, Back Configuration
00 C = No ring/hole, closed
H2 O = 4 holes/2 each side, open
1TC = Ring on Top, closed

4756 Galactic Flat Fancy Stone

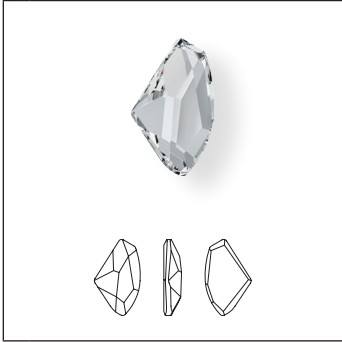

Size
19x11.5 mm
27x16 mm
39x23.5 mm

Crystal
Crystal F (001)
Colors
Plain Colors
Jet (280)
Crystal Effects
Transparent Effects
Crystal Golden Shadow F (001 GSHA)

4756/S

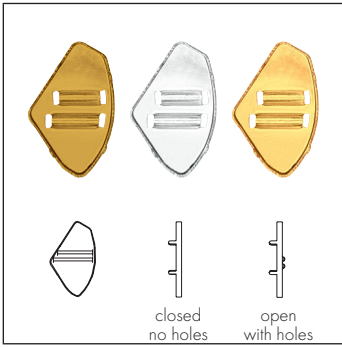

Size & color of plating
19x11.5 mm No plating
27x16 mm No plating
39x23.5 mm No plating
19x11.5 mm Rhodium
27x16 mm Rhodium
39x23.5 mm Rhodium
19x11.5 mm Gold
27x16 mm Gold
39x23.5 mm Gold

Ring/Hole, Back Configuration
00 C = No ring/hole, closed
H2 O = 2 holes for sewing at the back

4757 Galactic Fancy Stone

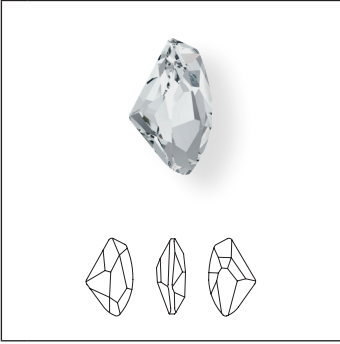

Size	14x8.5 mm	19x11.5 mm
-------------	-----------	------------

- Crystal**
- Crystal F (001)
- Colors**
- Plain Colors**
- Aquamarine F (202)
- Crystal Effects**
- Transparent Effects**
- Crystal Golden Shadow F (001 GSHA)

4757/S

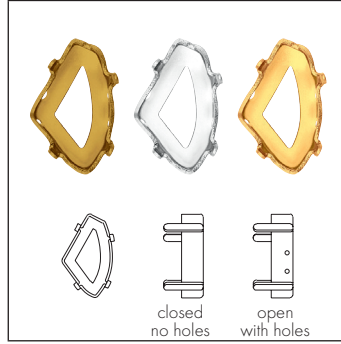

Size & color of plating	14x8.5 mm No plating	19x11.5 mm No plating	14x8.5 mm Rhodium	19x11.5 mm Rhodium	14x8.5 mm Gold	19x11.5 mm Gold
------------------------------------	----------------------	-----------------------	-------------------	--------------------	----------------	-----------------

- Ring/Hole, Back Configuration**
- 00 C = No ring/hole, closed
- H2 O = 4 holes/2 each side, open

4773 Meteor Fancy Stone



Size
14x7.5 mm
18x9.5 mm
28x15 mm

Crystal
Crystal F (001)
Colors
Plain Colors
Black Diamond F (215)
Crystal Effects
Transparent Effects
Crystal Antique Pink F (001 ANTP)
Crystal Blue Shade F (001 BLSH)

4773/S

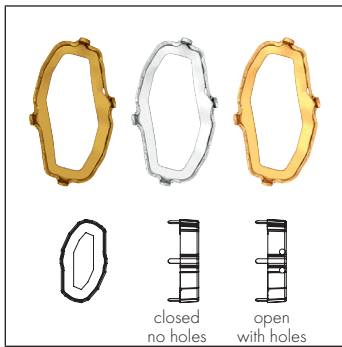

Size & color of plating
14x7.5 mm No plating
18x9.5 mm No plating
28x15 mm No plating
14x7.5 mm Rhodium
18x9.5 mm Rhodium
28x15 mm Rhodium
14x7.5 mm Gold
18x9.5 mm Gold
28x15 mm Gold

Ring/Hole, Back Configuration
00 C = No ring/hole, closed
H2 O = 4 holes/2 each side, open

4775 Eye Fancy Stone

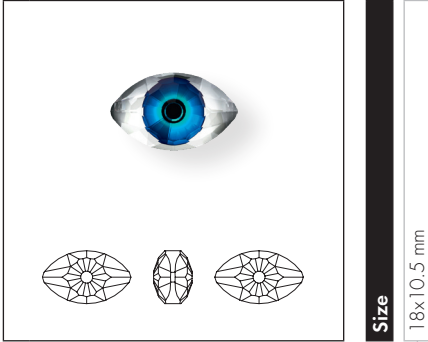

Size

18x10.5 mm

Crystal Effects

Transparent Effects

- MD290 - Digital Print Green
- MD291 - Digital Print Blue
- MD292 - Digital Print Red-Brown
- MD293 - Digital Print Brown
- MD294 - Digital Print Pink

4775/S

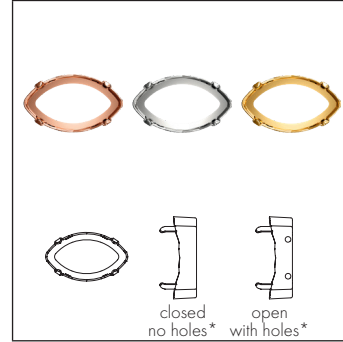

Size & color of plating

18x10.5 mm No plating

18x10.5 mm Rhodium

18x10.5 mm Gold

Ring/Hole, Back Configuration

- 00 C = No ring/hole, closed
- H2 O = 4 holes/2 each side, open

4775/C

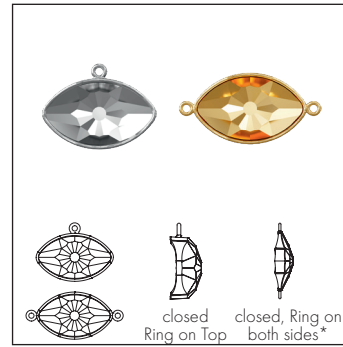

Size & color of plating

18x10.5 mm Rhodium

18x10.5 mm Gold

Ring/Hole, Back Configuration

- 1T C = Ring on Top, closed
- TB C = Ring on both sides, closed

*Please note, the line drawing has been rotated 90°.

4778 Fatima Hand Fancy Stone

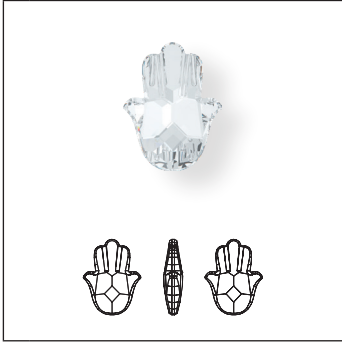

Size

18x13.7 mm

Crystal

Crystal F (001)

Colors

Plain Colors

Light Siam F (227)

Crystal Effects

Transparent Effects

Crystal Golden Shadow F (001 GSHA)

4778/S

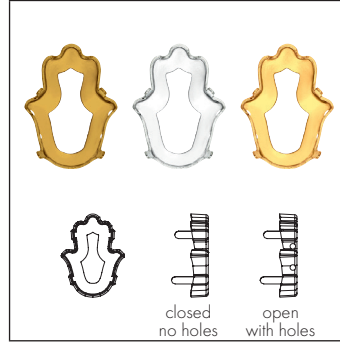

Size & color of plating

18x13.7 mm No plating

18x13.7 mm Rhodium

18x13.7 mm Gold

Ring/Hole, Back Configuration

00 C = No ring/hole, closed

H2 O = 4 holes/2 each side, open

4784 Greek Cross Fancy Stone



Crystal

Crystal F (001)

Colors

Plain Colors

Jet (280)

Crystal Effects

Transparent Effects

Crystal Silver Night (001 SINI)

Crystal Vitrail Medium (001 VM)

Size	8 mm	14 mm	23 mm
Crystal F (001)	<input checked="" type="checkbox"/>	<input checked="" type="checkbox"/>	<input checked="" type="checkbox"/>
Jet (280)	<input checked="" type="checkbox"/>	<input checked="" type="checkbox"/>	<input checked="" type="checkbox"/>
Crystal Silver Night (001 SINI)	<input checked="" type="checkbox"/>	<input checked="" type="checkbox"/>	<input checked="" type="checkbox"/>
Crystal Vitrail Medium (001 VM)	<input checked="" type="checkbox"/>	<input checked="" type="checkbox"/>	<input checked="" type="checkbox"/>

4784/S

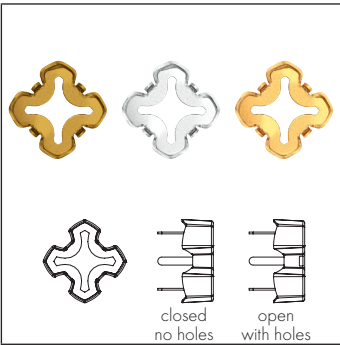

Ring/Hole, Back Configuration

00 C = No ring/hole, closed

H2 O = 4 holes/1 each side, open

Size & color of plating	8 mm No plating	14 mm No plating	23 mm No plating	8 mm Rhodium	14 mm Rhodium	23 mm Rhodium	8 mm Gold	14 mm Gold	23 mm Gold
00 C = No ring/hole, closed	<input checked="" type="checkbox"/>	<input checked="" type="checkbox"/>	<input checked="" type="checkbox"/>	<input checked="" type="checkbox"/>	<input checked="" type="checkbox"/>	<input checked="" type="checkbox"/>	<input checked="" type="checkbox"/>	<input checked="" type="checkbox"/>	<input checked="" type="checkbox"/>
H2 O = 4 holes/1 each side, open	<input checked="" type="checkbox"/>	<input checked="" type="checkbox"/>	<input checked="" type="checkbox"/>	<input checked="" type="checkbox"/>	<input checked="" type="checkbox"/>	<input checked="" type="checkbox"/>	<input checked="" type="checkbox"/>	<input checked="" type="checkbox"/>	<input checked="" type="checkbox"/>

4789 Shell Fancy Stone

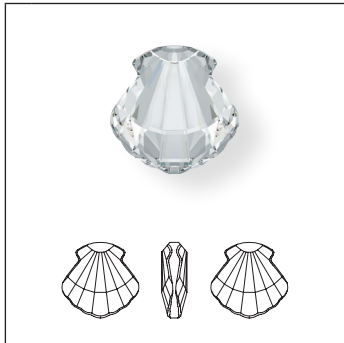

Size
14 mm

Crystal

Crystal F (001)

Colors

Plain Colors

Aquamarine F (202)

Indicolite F (379)

Crystal Effects

Transparent Effects

Crystal Golden Shadow F (001 GSHA)

4789/S

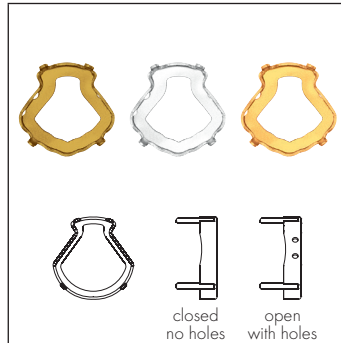

Size & color of plating
14 mm No plating
14 mm Rhodium
14 mm Gold

Ring/Hole, Back Configuration

00 C = No ring/hole, closed

H2 O = 4 holes/2 each side, open

4790 Wing Fancy Stone



Size
18x7.5 mm
23x10 mm

Crystal

Crystal F (001)

Colors

Plain Colors

Aquamarine F (202)

Provence Lavender F (283)

Tanzanite F (539)

Crystal Effects

Transparent Effects

Crystal Golden Shadow F (001 GSHA)

4790/S

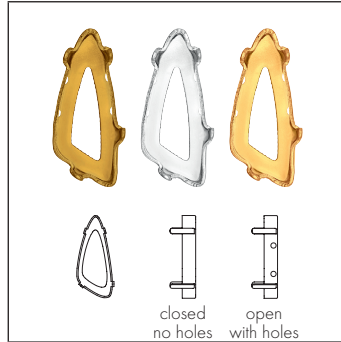

Size & color of plating
18x7.5 mm No plating
23x10 mm No plating
18x7.5 mm Rhodium
23x10 mm Rhodium
18x7.5 mm Gold
23x10 mm Gold

Ring/Hole, Back Configuration

00 C = No ring/hole, closed

H2 O = 4 holes/2 each side, open

4795 Graphic Fancy Stone



Size
14 mm
19 mm
28 mm

Crystal
Crystal F (001)
Colors
Plain Colors
Denim Blue F (266)
Crystal Effects
Transparent Effects
Crystal Antique Pink F (001 ANTP)
Crystal Golden Shadow F (001 GSHA)

4795/S

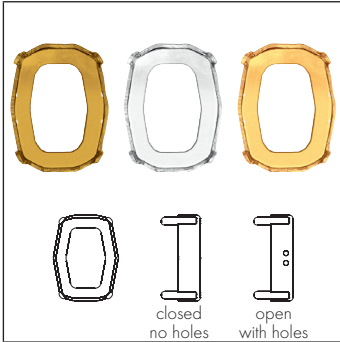

Size & color of plating
14 mm No plating
19 mm No plating
28 mm No plating
14 mm Rhodium
19 mm Rhodium
28 mm Rhodium
14 mm Gold
19 mm Gold
28 mm Gold

Ring/Hole, Back Configuration
00 C = No ring/hole, closed
H2 O = 4 holes/2 each side, open

4809 Sweet Heart Fancy Stone

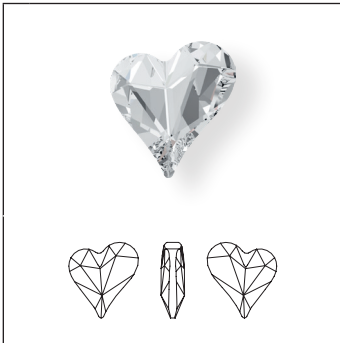

Size
13x12 mm
17x15.5 mm
27x25 mm

- Crystal**
- Crystal F (001)
- Colors**
- Plain Colors**
- Amethyst F (204)
- Erinite F (360)
- Rose F (209)
- Violet F (371)
- Crystal Effects**
- Transparent Effects**
- Crystal AB F (001 AB)
- Crystal Antique Pink F (001 ANTP)
- Crystal Blue Shade F (001 BLSH)
- Crystal Golden Shadow F (001 GSHA)
- Crystal Silver Night (001 SINI)

4809/S

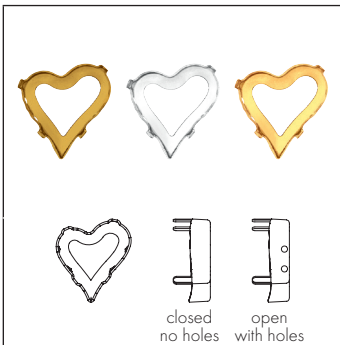

Size & color of plating
13x12 mm No plating
17x15.5 mm No plating
27x25 mm No plating
13x12 mm Rhodium
17x15.5 mm Rhodium
27x25 mm Rhodium
13x12 mm Gold
17x15.5 mm Gold
27x25 mm Gold

- Ring/Hole, Back Configuration**
- 00 C** = No ring/hole, closed
- H2 O** = 4 holes/2 each side, open

4810 Sweet Heart Fancy Stone

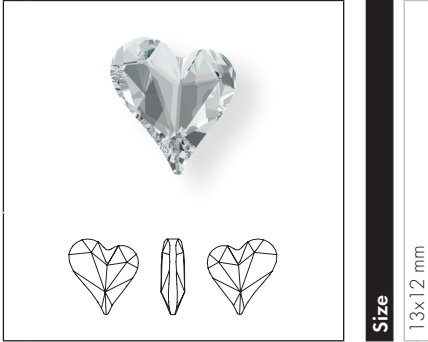

Size

13x12 mm

Crystal

Crystal F (001)

Colors

Plain Colors

Amethyst F (204)

Erinite F (360)

Rose F (209)

Violet F (371)

Crystal Effects

Transparent Effects

Crystal AB F (001 AB)

Crystal Antique Pink F (001 ANTP)

Crystal Blue Shade F (001 BLSH)

Crystal Golden Shadow F (001 GSHA)

Crystal Silver Night (001 SINI)

4827 Round Heart Fancy Stone

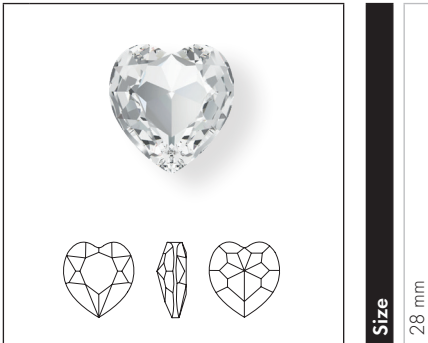

Size

28 mm

Crystal

Crystal F (001)

Colors

Plain Colors

Light Amethyst F (212)

Crystal Effects

Transparent Effects

Crystal AB F (001 AB)

Crystal Bermuda Blue (001 BBL)

Crystal Golden Shadow F (001 GSHA)

4810/S

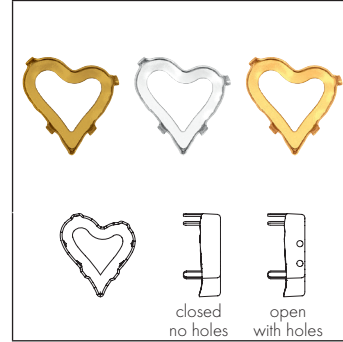

Size & color of plating

13x12 mm No plating

13x12 mm Rhodium

13x12 mm Gold

Ring/Hole, Back Configuration

00 C = No ring/hole, closed

H2 O = 4 holes/2 each side, open

4827/S

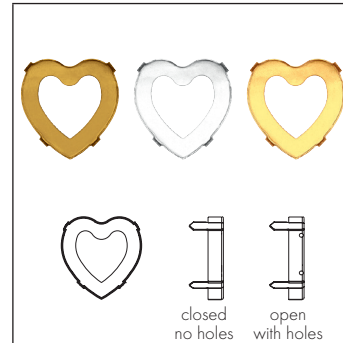

Size & color of plating

28 mm No plating

28 mm Rhodium

28 mm Gold

Ring/Hole, Back Configuration

00 C = No ring/hole, closed

H2 O = 4 holes/2 each side, open

4831 Antique Heart Fancy Stone



Size
5.5x5 mm
8.8x8 mm
11x10 mm

Crystal
Crystal F (001)
Colors
Plain Colors
Light Amethyst F (212)
Light Rose F (223)
Siam F (208)

4831/S

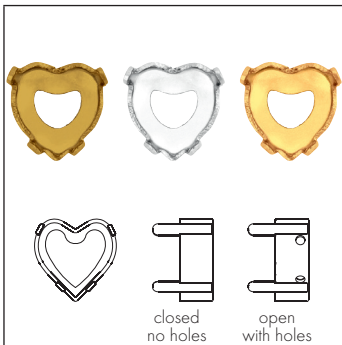

Size & color of plating
5.5x5 mm No plating
8.8x8 mm No plating
11x10 mm No plating
5.5x5 mm Rhodium
8.8x8 mm Rhodium
11x10 mm Rhodium
5.5x5 mm Gold
8.8x8 mm Gold
11x10 mm Gold

Ring/Hole, Back Configuration
00 C = No ring/hole, closed
H2 O = 4 holes/2 each side, open
H2 O = 2 holes/1 each side, open

4841

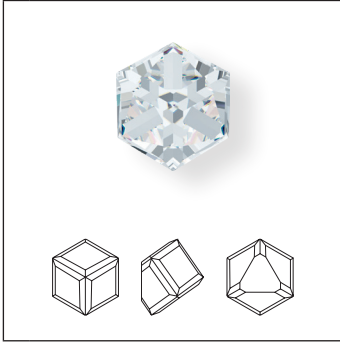

Size	4 mm	6 mm	8 mm
------	------	------	------

- Crystal**
- Crystal CAL VZ (001 CAL VZ)
- Colors**
- Plain Colors**
- Aquamarine CAL VZ (202 CAL VZ)
- Light Rose CAL VZ (223 CAL VZ)
- Light Siam CAL VZ (227 CAL VZ)
- Violet CAL VZ (371 CAL VZ)
- Crystal Effects**
- Transparent Effects**
- Crystal AB CAL VZ SI (001 AB CAL VZ SI)
- Crystal Bermuda Blue Z (001 BBL Z)
- Crystal Heliotrope Z (001 HEL Z)
- Crystal Vitrail Light Z (001 VL Z)
- Crystal Vitrail Medium Z (001 VM Z)
- Crystal Golden Shadow CAL VZ SI (001 GSHA CAL VZ SI)

4869

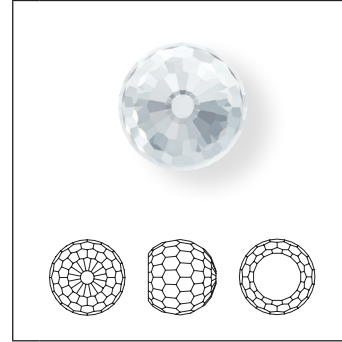

Size	4 mm	6 mm	8 mm
------	------	------	------

- Crystal**
- Crystal CAL VZ (001 CAL VZ)
- Colors**
- Plain Colors**
- Aquamarine CAL VZ (202 CAL VZ)
- Light Rose CAL VZ (223 CAL VZ)
- Violet CAL VZ (371 CAL VZ)
- Crystal Effects**
- Transparent Effects**
- Crystal AB CAL VZ SI (001 AB CAL VZ SI)
- Crystal Vitrail Medium Z (001 VM Z)

4876 Female Symbol Fancy Stone



Size	18x11.5 mm	
	30x19 mm	

- Crystal**
- Crystal (001)
- Crystal F (001)
- Crystal Effects**
- Transparent Effects**
- Crystal AB (001 AB)
- Crystal AB F (001 AB)
- Crystal Antique Pink (001 ANTP)
- Crystal Antique Pink F (001 ANTP)
- Crystal Bermuda Blue F (001 BBL)
- Crystal Bermuda Blue P (001 BBL)¹
- Crystal Golden Shadow (001 GSHA)
- Crystal Golden Shadow F (001 GSHA)
- Crystal Silver Night (001 SINI)

4876/S

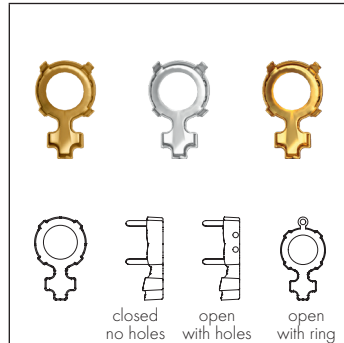

Size & color of plating	18x11.5 mm No plating	
	30x19 mm No plating	
	18x11.5 mm Rhodium	
	30x19 mm Rhodium	
	18x11.5 mm Gold	
	30x19 mm Gold	

- Ring/Hole, Back Configuration**
- 00 C = No ring/hole, closed
- H2 O = 4 holes/2 each side, open
- 1T O = 1 Ring/Top, open

4878 Male Symbol Fancy Stone



Size	18x11.5 mm	
	30x19 mm	

- Crystal**
- Crystal (001)
- Crystal F (001)
- Crystal Effects**
- Transparent Effects**
- Crystal AB (001 AB)
- Crystal AB F (001 AB)
- Crystal Antique Pink (001 ANTP)
- Crystal Antique Pink F (001 ANTP)
- Crystal Bermuda Blue F (001 BBL)
- Crystal Bermuda Blue P (001 BBL)¹
- Crystal Golden Shadow (001 GSHA)
- Crystal Golden Shadow F (001 GSHA)
- Crystal Silver Night (001 SINI)

4878/S

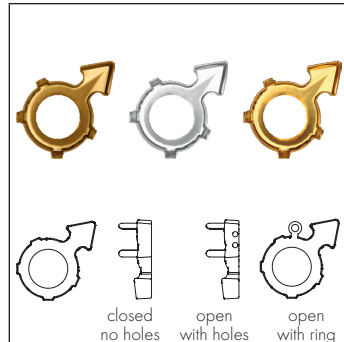

Size & color of plating	18x11.5 mm No plating	
	30x19 mm No plating	
	18x11.5 mm Rhodium	
	30x19 mm Rhodium	
	18x11.5 mm Gold	
	30x19 mm Gold	

- Ring/Hole, Back Configuration**
- 00 C = No ring/hole, closed
- H2 O = 4 holes/2 each side, open
- 1T O = 1 Ring/Top, open

¹ For details about the protective coating please refer to the chapter 'Basic Information.'

4884 XILION Heart Fancy Stone

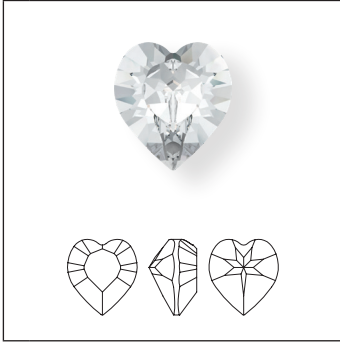

Crystal	
Crystal F (001)	<input type="checkbox"/>
Colors	
Plain Colors	
Aquamarine F (202)	<input type="checkbox"/>
Light Amethyst F (212)	<input type="checkbox"/>
Light Rose F (223)	<input type="checkbox"/>
Light Siam F (227)	<input type="checkbox"/>
Montana F (207)	<input type="checkbox"/>
Peridot F (214)	<input type="checkbox"/>
Rose F (209)	<input type="checkbox"/>
Crystal Effects	
Transparent Effects	
Crystal Golden Shadow F (001 GSHA)	<input type="checkbox"/>

Size
5.5x5 mm
6.6x6 mm
8.8x8 mm
11x10 mm

4884/S

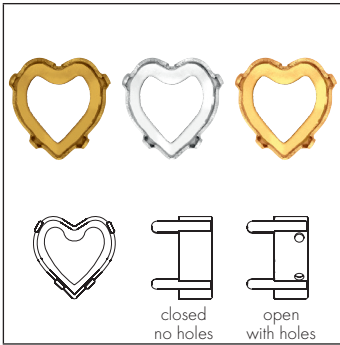

Ring/Hole, Back Configuration	
00 C = No ring/hole, closed	<input type="checkbox"/>
H2 O = 4 holes/2 each side, open	<input type="checkbox"/>
H2 O = 2 holes/1 each side, open	<input type="checkbox"/>

Size & color of plating
5.5x5 mm No plating
6.6x6 mm No plating
8.8x8 mm No plating
11x10 mm No plating
5.5x5 mm Rhodium
6.6x6 mm Rhodium
8.8x8 mm Rhodium
11x10 mm Rhodium
5.5x5 mm Gold
6.6x6 mm Gold
8.8x8 mm Gold
11x10 mm Gold

KAPUTT DESIGNED BY JEAN PAUL GAULTIER

DESIGNER EDITION

Design Story: While the whole world strives for perfection, Swarovski discovers the beauty of imperfection, guided and inspired by none other than design legend Jean Paul Gaultier. Together with Swarovski's own trend, design, and product management experts, Gaultier developed the spectacular Kaputt Collection exclusively for Swarovski. As its name, the German word for "broken," already suggests, the collection presents a technological innovation that deliberately breaks with convention. It celebrates the appeal of being different and unpredictable, which, according to the designer, is much more exciting than the precise and perfect.

Description: Broken and raw, but elegant at the same time, the Kaputt design captivates with distinctively irregular, partly unpolished, or frosted surfaces that give it an all-natural, almost meteoritic appearance. It comes in rich, shimmering metallic colors as well as classics such as Crystal and Crystal Golden Shadow, and boasts the famous Jean Paul Gaultier logo as a laser engraving.

Look: In a world of flawless, artificial beauty, Kaputt mirrors the attractiveness of irregular, natural surfaces for a down-to-earth look that is both rock and chic.

CRYSTAL SCARABAEUS GREEN DESIGNED BY JEAN PAUL GAULTIER

Design Story: Expressing his desire for an exclusive effect that would match his Kaputt Collection, haute couture icon Jean Paul Gaultier developed Crystal Scarabaeus Green together with a team of experts from Swarovski. For his effect he wanted this precise scintillating shade of green, combined with the mythological shimmer of the Egyptian scarab.

Description: Aptly named, Crystal Scarabaeus Green evokes the magic glow of the scarab, shimmering in green, blue, and purple with a metallic luster that combines bright and shadowy facets to create a stunningly graphic surface.

Look: With its beetle-like glow, Crystal Scarabaeus Green lends itself perfectly to nature-inspired and bold eco designs. It powerfully mimics nature and sets a rebellious statement for any eco-warrior. However, its shiny surface also evokes an otherworldly appearance that echoes futuristic, stellar avant-garde looks. The metallic rainbow hue caters to the sporty sci-fi appeal that celebrates state-of-the-art technology and transports us into other dimensions.

4921 Kaputt Oval Fancy Stone



Size

23x18 mm

29x22.5 mm

Crystal

Crystal F (001)

Crystal Effects

Transparent Effects

Crystal AB F (001 AB)

Crystal Silver Night (001 SINI)

Crystal Volcano F (001 VOL)

Metallic Effects

Crystal Light Chrome F (001 LTCH)

Crystal Metallic Blue F (001 METBL)

Crystal Scarabaeus Green*** F (001 SCGR)

4921/S

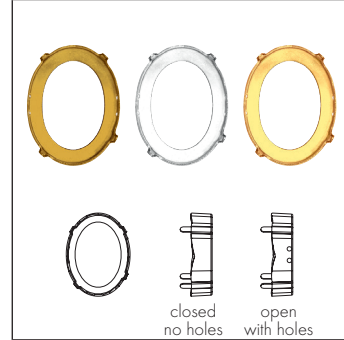

Size & color of plating

23x18 mm No plating

29x22.5 mm No plating

23x18 mm Rhodium

29x22.5 mm Rhodium

23x18 mm Gold

29x22.5 mm Gold

Ring/Hole, Back Configuration

00 C = No ring/hole, closed

H2 O = 4 holes/2 each side, open

4923 Kaputt Fancy Stone



Size

28x24 mm

38x33 mm

Crystal

Crystal F (001)

Crystal Effects

Transparent Effects

Crystal Golden Shadow F (001 GSHA)

Crystal Silver Night (001 SINI)

Crystal Volcano F (001 VOL)

Metallic Effects

Crystal Light Chrome F (001 LTCH)

Crystal Metallic Blue F (001 METBL)

Crystal Scarabaeus Green*** F (001 SCGR)

4923/S

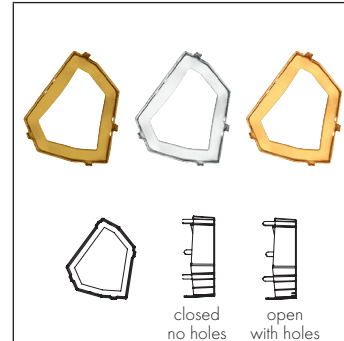

Size & color of plating

28x24 mm No plating

38x33 mm No plating

28x24 mm Rhodium

38x33 mm Rhodium

28x24 mm Gold

38x33 mm Gold

Ring/Hole, Back Configuration

00 C = No ring/hole, closed

H2 O = 4 holes/2 each side, open

*** designed by Jean Paul Gaultier

4925 Kaputt Baguette Fancy Stone

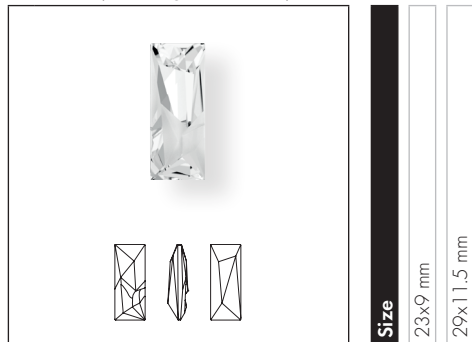

Size

23x9 mm

29x11.5 mm

- Crystal**
- Crystal F (001)
- Crystal Effects**
- Transparent Effects**
- Crystal Silver Night (001 SINI)
- Crystal Volcano F (001 VOL)
- Metallic Effects**
- Crystal Light Chrome F (001 LTCH)
- Crystal Metallic Blue F (001 METBL)
- Crystal Scarabaeus Green*** F (001 SCGR)

4925/S

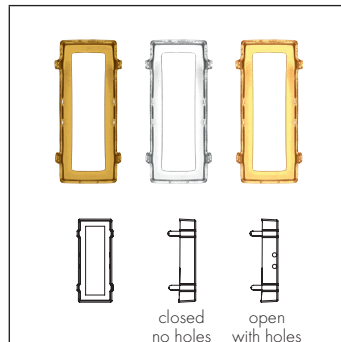

Size & color of plating

23x9 mm No plating

29x11.5 mm No plating

23x9 mm Rhodium

29x11.5 mm Rhodium

23x9 mm Gold





29x11.5 mm Gold

Ring/Hole, Back Configuration

- 00 C** = No ring/hole, closed
- H2 O** = 4 holes/2 each side, open

THE KAPUTT DESIGNER EDITION FAMILY

-  **4921** Kaputt Oval Fancy Stone
23x18, 29x22.5 mm
chapter 02 Fancy Stones & Settings p. 205
-  **4921/S**
23x18, 29x22.5 mm
chapter 02 Fancy Stones & Settings p. 205
-  **4923** Kaputt Fancy Stone
28x24, 38x33 mm
chapter 02 Fancy Stones & Settings p. 205
-  **4923/S**
28x24, 38x33 mm
chapter 02 Fancy Stones & Settings p. 205

-  **4925** Kaputt Baguette Fancy Stone
23x9, 29x11.5 mm
chapter 02 Fancy Stones & Settings p. 206
-  **4925/S**
23x9, 29x11.5 mm
chapter 02 Fancy Stones & Settings p. 206
-  **6911** Kaputt Oval Pendant
26, 36 mm
chapter 06 Pendants p. 356
-  **6913** Kaputt Pendant
28, 40 mm
chapter 06 Pendants p. 356

DESIGNER EDITIONS – DISTINCT PACKAGING

This Designer Edition will be labeled with the "Designer Edition" imprint directly on the packaging.

TRIBUTE TO TRIBE COLLECTION DESIGNED BY CÉLINE COUSTEAU

DESIGNER EDITION

Inspired by her project Tribes on the Edge and through experiences with indigenous tribes in the Brazilian rainforest, environmentalist and humanitarian Céline Cousteau presents her second Designer Edition for Swarovski: pristine tribal symbols that celebrate the interconnection of mankind to nature. The *Oval Tribe Fancy Stone* stands for a new design ethos where global references and mediums are mixed-and-matched to create a contemporary

appreciation of the remote and unknown. The *Rhombus Tribe Fancy Stone* is a beautiful rendition of a tribal inspired design, inviting us to embrace a multi-cultural future. As an international, almost universal symbol, the cross is deeply rooted in every culture. As such, the *Cross Tribe Pendant* incorporates the message of social responsibility, mutual respect and pluralism.

4926 Oval Tribe Fancy Stone

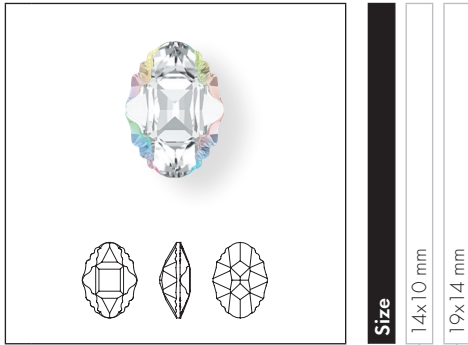

- Crystal Effects**
- Transparent Effects**
- Crystal AB Z F (001 AB)
- Color Effects**
- Metallic Effects**
- Aquamarine Metallic Blue Z F (202 METBL)
- Graphite Light Chrome Z F (253 LTCH)
- Light Siam Metallic Light Gold Z F (227 MGLD)
- Peridot *Scarabaeus Green* *** Z F (214 SCGR)
- Topaz Dorado Z F (203 DOR)

4926/S

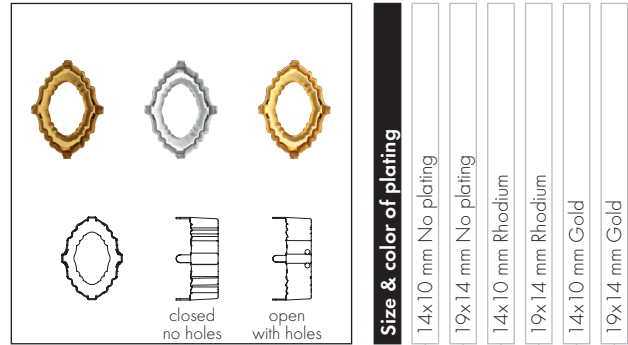

- Size & color of plating**
- 14x10 mm No plating
- 19x14 mm No plating
- 14x10 mm Rhodium
- 19x14 mm Rhodium
- 14x10 mm Gold
- 19x14 mm Gold
- Ring/Hole, Back Configuration**
- 00 C** = No ring/hole, closed
- H2 O** = 4 holes/2 each side, open

*** designed by Jean Paul Gaultier

4927 Rhombus Tribe Fancy Stone

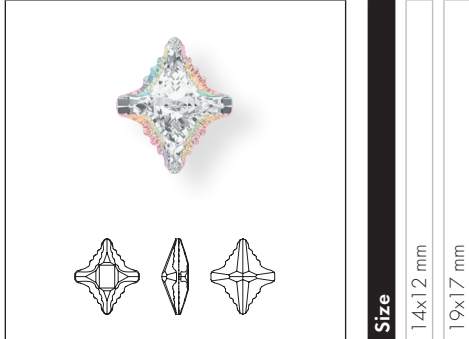

Size
14x12 mm
19x17 mm

Crystal Effects

Transparent Effects

Crystal AB Z F (001 AB)

Color Effects

Metallic Effects

Aquamarine Metallic Blue Z F (202 METBL)

Graphite Light Chrome Z F (253 LTCH)

Light Siam Metallic Light Gold Z F (227 MLGLD)

Peridot Scarabaeus Green *** Z F (214 SCGR)

Topaz Dorado Z F (203 DOR)

4927/S

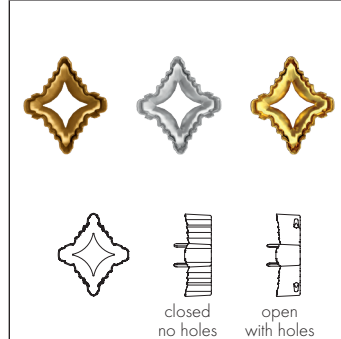

Size & color of plating

14x12 mm No plating
19x17 mm No plating
14x12 mm Rhodium
19x17 mm Rhodium
14x12 mm Gold
19x17 mm Gold

Ring/Hole, Back Configuration

00 C = No ring/hole, closed

H2 O = 4 holes/2 each side, open

THE CÉLINE COUSTEAU DESIGNER EDITION FAMILY



4926 Oval Tribe
Fancy Stone
14x10, 19x14 mm

chapter 02 Fancy Stones & Settings
p. 207



4926/S
14x10, 19x14 mm

chapter 02 Fancy Stones & Settings
p. 207



4927 Rhombus Tribe
Fancy Stone
14x12, 19x17 mm

chapter 02 Fancy Stones & Settings
p. 208



4927/S
14x12, 19x17 mm

chapter 02 Fancy Stones & Settings
p. 208



6868 Cross Tribe Pendant
14, 24 mm

chapter 06 Pendants
p. 355

DESIGNER EDITIONS – DISTINCT PACKAGING

This Designer Edition will be labeled with the "Designer Edition" imprint directly on the packaging.

ILLUSIONS DESIGNED BY CHRIS BANGLE

DESIGNER EDITION

A TILTED VIEW

Chris Bangle is no stranger to polarising, provocative designs. The now legendary former BMW Chief of Design, who left the company in 2009 to pursue other design passions and who has since opened up his own collaborative design studio in Piemonte, Italy, was famed during his tenure for aggressive, emotional car designs.

Small wonder this made him a perfect candidate to imagine crystals for Swarovski's Designer Edition Series that are both evocative and dimension defying. His tilted take on crystal geometry manages to exude both space and dimension, even while appearing intrinsically flat. His crystalline form compresses the third dimension along its axis, leaving behind a decidedly 2.5D feel in a crystal that nevertheless retains volume.

4928 Tilted Chaton Fancy Stone

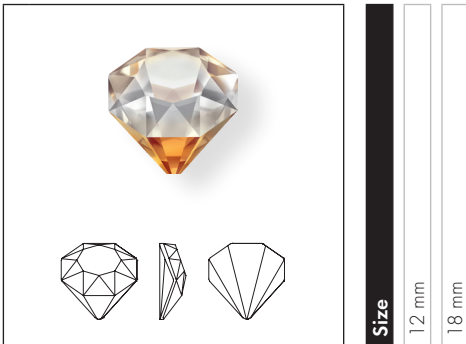

Size
12 mm
18 mm

- Crystal**
- Crystal F (001)
- Crystal Effects**
- Transparent Effects**
- Crystal Bermuda Metallic Blue Z F (001 BBL)
- Crystal Copper Z F (001 COP)
- Crystal Tabac 2 VZ F (001 TAB)
- Crystal Vitrail Medium 2 VZ F (001 VM)

4928/S

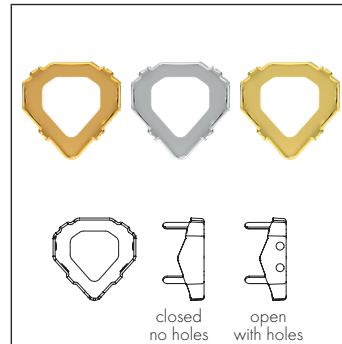

Size & color of plating

- 12 mm No plating
- 18 mm No plating
- 12 mm Rhodium
- 18 mm Rhodium
- 12 mm Gold
- 18 mm Gold

- Ring/Hole, Back Configuration**
- 00 C = No ring/hole, closed
 - H2 O = 4 holes/2 each side, open

4928/C



Size & color of plating

- 12 mm Rhodium
- 18 mm Rhodium
- 12 mm Gold
- 18 mm Gold

- Ring/Hole, Back Configuration**
- 1T C = Ring on Top, closed

4929 Tilted Spike Fancy Stone

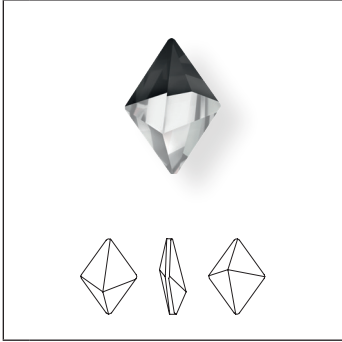

Size
 14x10.5 mm
 24x17 mm

Crystal

Crystal F (001)

Crystal Effects

Transparent Effects

- Bermuda Blue Z CALVSI F (001BBL)
- Crystal Moroda Z CALVSI F (001 MO)
- Crystal Sahara Z CALVSI F (001 SAH)
- Crystal Vitrail Medium Z CALVSI F (001 VM)

4929/S

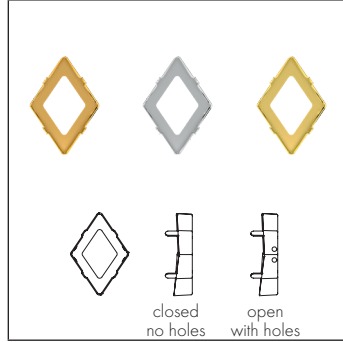

Size & color of plating
 14x10.5 mm No plating
 24x17 mm No plating
 14x10.5 mm Rhodium
 24x17 mm Rhodium
 14x10.5 mm Gold
 24x17 mm Gold

Ring/Hole, Back Configuration

- 00 C = No ring/hole, closed
- H2 O = 4 holes/2 each side, open

4929/C

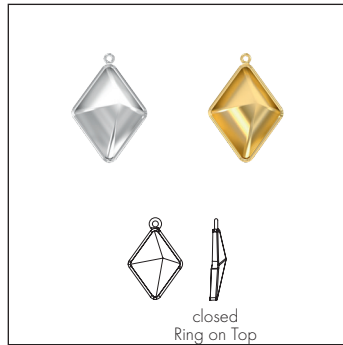

Size & color of plating
 14x10.5 mm Rhodium
 24x17 mm Rhodium
 14x10.5 mm Gold
 24x17 mm Gold

Ring/Hole, Back Configuration

- 1T C = Ring on Top, closed

4933 Tilted Dice Fancy Stone

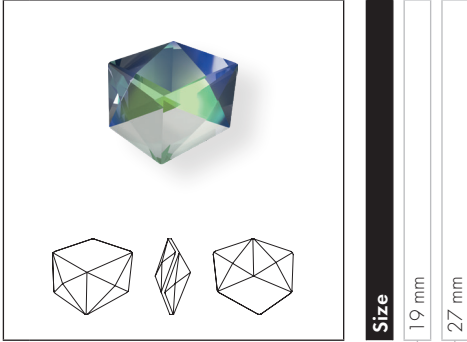

Size

19 mm

27 mm

Crystal

Crystal F (001)

Crystal Effects

Transparent Effects

Crystal Purple Z CALVSI F (001 PUR)

Crystal Sahara Z CALVSI F (001 SAH)

Crystal Vitrail Medium Z CALVSI F (001 VM)

4933/S

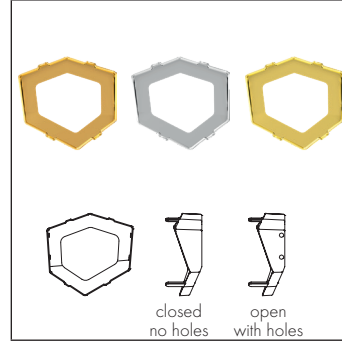

Size & color of plating

19 mm No plating

27 mm No plating

19 mm Rhodium

27 mm Rhodium

19 mm Gold

27 mm Gold

Ring/Hole, Back Configuration

00 C = No ring/hole, closed

H2 O = 4 holes/2 each side, open

4933/C

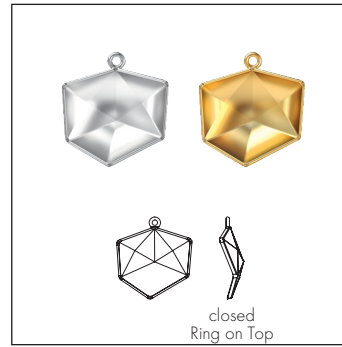

Size & color of plating

19 mm Rhodium

27 mm Rhodium

19 mm Gold

27 mm Gold

Ring/Hole, Back Configuration

1T C = Ring on Top, closed

PRODUCT DETAILS

Article Size	Packing Unit = Minimum Order Quantity in Pieces	Average Net Weight in Gram per Packing Unit Crystal (001)	Average Gross Weight in Gram per Packing Unit Crystal (001)
4120			
6x4 mm	360	31.2	42.1
8x6 mm	180	44.7	45.2
14x10 mm	144	170.2	193.8
18x13 mm	48	112.3	132.9
25x18 mm	24	152.2	177.6
4120/S			
6x4 mm	360		41.9
8x6 mm	180		41.6
14x10 mm	144		86.0
18x13 mm	48		49.5
25x18 mm	24		48.8
4122			
8x6 mm	180	41.1	42.5
14x10.5 mm	108	127.0	150.5
18x13,5 mm	48	95.6	115.0
4122/S			
8x6 mm	180		41.8
14x10.5 mm	108		105.5
18x13,5 mm	48		79.0
4127			
30x22 mm	24	173.6	218.7
39x28 mm	12	226.8	246.4
4127/S			
30x22 mm	24		53.0
39x28 mm	12		64.4
4128			
6x4 mm	360	26.8	37.6
8x6 mm	360	76.5	87.3
10x8 mm	144	59.9	80.2
4128/S			
6x4 mm	360		40.7
8x6 mm	360		79.3
10x8 mm	144		80.0
4137			
15x11 mm	72	48.2	66.4
4139			
14 mm	72	53.2	82.7
20 mm	24	46.7	78.7
30 mm	18	124.6	153.0
4142			
10x8 mm	72	22.1	43.5
14x11 mm	36	36.4	56.6
18x14 mm	24	52.3	72.9
4142/S			
10x8 mm	72		20.0
14x11 mm	36		28.0
18x14 mm	24		30.0

Article Size	Packing Unit = Minimum Order Quantity in Pieces	Average Net Weight in Gram per Packing Unit Crystal (001)	Average Gross Weight in Gram per Packing Unit Crystal (001)
4161			
15x5 mm	72	29.5	51.6
21x7 mm	48	71.5	96.5
27x9 mm	24	65.8	94.2
4161/S			
15x5 mm	72		24.3
21x7 mm	48		27.0
27x9 mm	24		21.5
4195			
14 mm	24	33.1	53.8
18 mm	15	44.4	69.2
22 mm	6	31.4	52.8
4195/S			
14 mm	24		31.7
18 mm	15		33.1
22 mm	6		24.1
4196			
23x20 mm	16	113.2	141.2
30x26 mm	12	192.1	215.2
4196/S			
23x20 mm	16		41.8
30x26 mm	12		49.1
4200			
11x3 mm	360	28.6	39.4
15x4 mm	144	26.2	37.1
35x9.5 mm	16	41.9	63.8
48x13 mm	6	38.3	70.8
4200/S			
11x3 mm	360		64.9
15x4 mm	144		39.7
35x9.5 mm	16		34.1
48x13 mm	6		23.6
4224			
10x8 mm	144	51.4	63.3
14x11 mm	72	53.2	72.3
23x18 mm	36	59.8	79.4
4224/S			
10x8 mm	144		62.7
14x11 mm	72		55.5
23x18 mm	36		41.5
4227			
32x17 mm	24	100.8	123.4
4227/S			
32x17 mm	24		48.0

Article Size	Packing Unit = Minimum Order Quantity in Pieces	Average Net Weight in Gram per Packing Unit Crystal (001)	Average Gross Weight in Gram per Packing Unit Crystal (001)
4228			
4x2 mm	720	9.2	18.3
5x2.5 mm	720	18.9	28.0
6x3 mm	720	30.5	39.6
8x4 mm	360	32.9	42.0
10x5 mm	360	60.7	72.1
15x7 mm	144	63.9	88.1
4228/S			
5x2.5 mm	720		49.6
6x3 mm	720		71.4
8x4 mm	360		52.8
10x5 mm	360		81.6
15x7 mm	144		85.8
4230			
14x9 mm	144	75.1	98.8
19x12 mm	72	86.5	113.9
23x15 mm	48	102.8	123.0
4230/S			
14x9 mm	144		57.6
19x12 mm	72		72.0
23x15 mm	48		72.0
4320			
6x4 mm	360	25.7	34.8
8x6 mm	180	30.7	39.8
10x7 mm	144	48.6	68.9
14x10 mm	144	126.6	150.2
18x13 mm	48	85.2	105.8
4320/S			
6x4 mm	360		43.9
8x6 mm	180		39.7
10x7 mm	144		72.0
14x10 mm	144		126.1
18x13 mm	48		54.6
4322			
10x5 mm	72	13.95	33.93
14x7 mm	48	22.56	43.16
18x9 mm	24	24.72	45.45
22x11 mm	15	30.00	54.73
30x15 mm	12	54.00	74.10
4322/S			
10x5 mm	72		19.0
14x7 mm	48		22.0
18x9 mm	24		18.0
22x11 mm	15		20.0
30x15 mm	12		24.0
4327			
30x20 mm	24	161.8	206.8
40x27 mm	12	201.6	226.3
4327/S			
30x20 mm	24		51.5
40x27 mm	12		63.7

Article Size	Packing Unit = Minimum Order Quantity in Pieces	Average Net Weight in Gram per Packing Unit Crystal (001)	Average Gross Weight in Gram per Packing Unit Crystal (001)
4328			
6x3.6 mm	720	40.0	50.5
8x4.8 mm	360	42.1	53.0
10x6 mm	144	29.2	50.5
13x7.8 mm	144	65.1	88.3
4328/S			
6x3.6 mm	720		58.4
8x4.8 mm	360		57.1
10x6 mm	144		33.9
13x7.8 mm	144		51.2
4331			
11 mm	180	18.8	29.0
15 mm	96	20.4	50.0
20 mm	48	21.1	46.4
30 mm	24	36.0	58.4
4331/S			
11 mm	180		28.2
15 mm	96		27.5
20 mm	48		26.1
30 mm	24		36.8
4370			
11x10 mm	144	82.8	100.9
15.5x14 mm	72	107.3	127.4
20x18 mm	48	149.5	170.0
4370/S			
11x10 mm	144		78.6
15.5x14 mm	72		75.0
20x18 mm	48		77.1
4418			
6 mm	216	55.4	79.2
8 mm	216	119.9	147.8
4418/S			
6 mm	216		54.0
8 mm	216		138.2
4428			
1.5 mm	1,440	4.32	15.1
2 mm	1,440	12.2	23.0
3 mm	1,440	34.8	57.6
4 mm	1,440	108.5	119.5
5 mm	360	51.6	61.9
6 mm	360	88.55	93.0
8 mm	144	84.5	99.6
4428/S			
4 mm	1,440		104.5
5 mm	360		58.0
6 mm	360		50.0
8 mm	144		45.5

Article Size	Packing Unit = Minimum Order Quantity in Pieces	Average Net Weight in Gram per Packing Unit Crystal (001)	Average Gross Weight in Gram per Packing Unit Crystal (001)
4439			
14 mm	72	88.0	111.6
20 mm	24	80.4	123.0
30 mm	12	127.6	145.8
4447			
6 mm	360	87.5	98.3
8 mm	144	71.5	91.9
10 mm	144	133.9	157.2
12 mm	72	117.6	137.9
4447/S			
6 mm	360		50.0
8 mm	144		47.0
10 mm	144		70.5
12 mm	72		56.0
4461			
8 mm	144	56.9	77.2
12 mm	72	84.4	103.4
16 mm	72	214.4	238.0
4461/S			
8 mm	144		62.7
12 mm	72		52.8
16 mm	72		92.0
4470			
8 mm	72	28.7	77.8
10 mm	144	91.6	111.9
12 mm	72	74.7	92.9
18 mm	48	170.3	190.9
4470/S			
10 mm	144		54.5
12 mm	72		53.3
18 mm	48		92.0
4480			
6 mm	288	50.02	73.28
8 mm	144	65.95	87.79
10 mm	96	86.30	110.13
4480/S			
6 mm	288		100.00
8 mm	144		66.00
10 mm	96		53.50
4485			
6 mm	144	21.0	43.7
10.5 mm	96	81.6	103.6
17 mm	24	84.0	104.1
4485/S			
6 mm	144		33.9
10.5 mm	96		74.7
17 mm	24		52.8

Article Size	Packing Unit = Minimum Order Quantity in Pieces	Average Net Weight in Gram per Packing Unit Crystal (001)	Average Gross Weight in Gram per Packing Unit Crystal (001)
4500			
3x2 mm	1,440	20.5	32.0
6x2 mm	720	18.4	27.5
10x3 mm	360	36.6	47.6
4500/S			
6x2 mm	720		61.3
10x3 mm	360		68.5
4501			
4x2 mm	720	16.8	25.9
5x2 mm	720	18.1	27.2
5x2.5 mm	720	20.9	30.0
7x3 mm	720	60.2	71.1
10x5 mm	360	96.2	106.9
4501/S			
5x2.5 mm	720		65.1
7x3 mm	720		58.0
10x5 mm	360		150.6
4502			
3x1 mm	720	2.2	11.4
4503			
4x2 mm	720	14.2	33.9
6.3x2.4 mm	720	34.5	54.5
4524			
12x6 mm	144	67.7	89.4
16x8 mm	72	78.0	102.7
23x11 mm	36	104.0	131.9
4524/S			
12x6 mm	144		77.1
16x8 mm	72		64.9
23x11 mm	36		60.6
4527			
8x6 mm	144	53.7	64.6
14x10 mm	72	122.4	144.9
18x13 mm	72	246.9	270.6
4527/S			
8x6 mm	144		45.5
14x10 mm	72		60.3
18x13 mm	72		104.5
4547			
15x5 mm	72	37.4	58.9
21x7 mm	48	65.3	98.7
24x8 mm	48	97.4	130.5
30x10 mm	24	101.0	124.4
4547/S			
15x5 mm	72		36.8
21x7 mm	48		43.5
24x8 mm	48		50.5
30x10 mm	24		39.0

Article Size	Packing Unit = Minimum Order Quantity in Pieces	Average Net Weight in Gram per Packing Unit Crystal (001)	Average Gross Weight in Gram per Packing Unit Crystal (001)
4565			
14x10 mm	72	71.5	88.9
18x13 mm	48	101.2	121.8
4565/S			
14x10 mm	72		64.2
18x13 mm	48		69.9
4568			
8x6 mm	144	34.7	55.8
14x10 mm	72	74.9	103.1
18x13 mm	24	46.2	64.7
27x18 mm	20	105.8	132.7
4568/S			
8x6 mm	144		36.7
14x10 mm	72		54.0
18x13 mm	24		37.2
27x18 mm	20		61.0
4600			
6x4 mm	360	40.9	51.8
8x6 mm	144	41.2	52.2
10x8 mm	144	84.0	104.0
12x10 mm	144	146.7	170.3
4600/S			
6x4 mm	360		46.9
8x6 mm	144		39.7
10x8 mm	144		90.1
12x10 mm	144		127.5
4610			
14x10 mm	144	171.3	194.9
18x13 mm	48	124.9	145.5
20x15 mm	24	88.5	105.8
4610/S			
14x10 mm	144		104.5
18x13 mm	48		66.0
20x15 mm	24		51.0
4627			
27x18.5 mm	24	125.3	170.8
37x25.5 mm	12	170.7	197.8
4627/S			
27x18.5 mm	24		54.0
37x25.5 mm	12		60.1
4675			
23 mm	24	175.4	220.5
4675/S			
23 mm	24		73.8
4678			
8 mm	144	42.4	51.6
14 mm	48	81.3	102.7
23 mm	16	98.8	121.3

Article Size	Packing Unit = Minimum Order Quantity in Pieces	Average Net Weight in Gram per Packing Unit Crystal (001)	Average Gross Weight in Gram per Packing Unit Crystal (001)
4678/S			
8 mm	144		37.4
14 mm	48		38.4
23 mm	16		49.6
4681			
14 mm	72	88.5	108.2
18 mm	48	121.3	141.1
4681/S			
14 mm	72		69.2
18 mm	48		75.2
4706			
7 mm	144	23.7	44.4
12 mm	72	61.5	83.9
17 mm	48	96.4	119.8
24 mm	16	109.1	145.7
4706/S			
7 mm	144		28.8
12 mm	72		36.0
17 mm	48		81.6
24 mm	16		48.0
4707			
7.8x4.9 mm	144	23.1	46.84
13.6x8.6 mm	72	53.21	77.56
18.7x11.8 mm	48	87.22	112.32
24x15.2 mm	15	57.17	79.25
4707/S			
7.8x4.9 mm	144		39.0
13.6x8.6 mm	72		38.0
18.7x11.8 mm	48		46.5
24x15.2 mm	15		30.0
4717			
15.5 mm	72	139.9	148.3
21.5 mm	32	152.8	161.8
4717/S			
15.5 mm	72		86.0
21.5 mm	32		54.0
4722			
4 mm	480	12.0	21.1
6 mm	180	16.4	25.5
8 mm	144	29.0	48.1
10 mm	144	61.4	84.4
4722/S			
4 mm	480		40.2
6 mm	180		46.9
8 mm	144		45.1
10 mm	144		74.3

Article Size	Packing Unit = Minimum Order Quantity in Pieces	Average Net Weight in Gram per Packing Unit Crystal (001)	Average Gross Weight in Gram per Packing Unit Crystal (001)
4731			
10x5 mm	144	22.5	40.7
14x7 mm	96	38.6	56.8
18x9 mm	48	40.5	60.8
23x11.5 mm	30	54.2	79.5
4731/S			
10x5 mm	144		32.4
14x7 mm	96		35.3
18x9 mm	48		29.5
23x11.5 mm	30		28.6
4739			
14x11 mm	144	143.7	170.4
20x16 mm	72	200.7	229.8
4739/S			
14x11 mm	144		117.5
20x16 mm	72		112.3
4744			
6 mm	720	62.3	72.8
10 mm	288	126.0	158.1
4744/S			
6 mm	720		104.5
10 mm	288		93.0
4745			
5 mm	720	35.6	46.4
10 mm	144	48.5	71.3
4745/S			
5 mm	720		75.2
10 mm	144		43.0
4748			
5 mm	720	72.0	80.6
10 mm	288	195.8	241.9
4748/S			
5 mm	720		90.7
10 mm	288		162.1
4753			
14 mm	36	32.6	53.2
18 mm	24	42.9	60.3
23 mm	18	71.9	101.5
4753/S			
14 mm	36		34.6
18 mm	24		36.3
23 mm	18		44.9
4754			
8x8 mm	144	21.34	46.44
13x13.5 mm	72	45.79	67.76
18x18.5 mm	24	39.43	58.27

Article Size	Packing Unit = Minimum Order Quantity in Pieces	Average Net Weight in Gram per Packing Unit Crystal (001)	Average Gross Weight in Gram per Packing Unit Crystal (001)
4754/S			
8x8 mm	144		34.3
13x13.5 mm	72		48.1
18x18.5 mm	24		27.6
4756			
19x11.5 mm	96	112.5	171.3
27x16 mm	40	152.0	194.0
39x23.5 mm	24	226.2	258.1
4756/S			
19x11.5 mm	96		84.3
27x16 mm	40		66.1
39x23.5 mm	24		72.3
4757			
14x8.5 mm	96	82.6	104.8
19x11.5 mm	96	182.4	211.6
4757/S			
14x8.5 mm	96		65.2
19x11.5 mm	96		125.6
4773			
14x7.5 mm	72	43.1	64.8
18x9.5 mm	48	56.4	78.5
28x15 mm	20	90.7	111.1
4773/S			
14x7.5 mm	72		28.8
18x9.5 mm	48		48.0
28x15 mm	20		41.2
4775			
18x10.5 mm	24	42.14	62.87
4775/S			
18x10.5 mm	24		22.4
4775/C			
18x10.5 mm	24	28.8	33.6
4778			
18x13.7 mm	48	48.0	73.4
4778/S			
18x13.7 mm	48		45.5
4784			
8 mm	144	47.9	51.5
14 mm	72	57.7	81.1
23 mm	30	100.2	127.2
4784/S			
8 mm	144		46.9
14 mm	72		65.6
23 mm	30		73.1

Article Size	Packing Unit = Minimum Order Quantity in Pieces	Average Net Weight in Gram per Packing Unit Crystal (001)	Average Gross Weight in Gram per Packing Unit Crystal (001)
4789			
14 mm	72	100.8	129.2
4789/S			
14 mm	72		60.6
4790			
18x7.5 mm	108	72.3	97.1
23x10 mm	36	48.2	71.9
4790/S			
18x7.5 mm	108		85.9
23x10 mm	36		47.7
4795			
14 mm	72	72.0	106.9
19 mm	48	124.8	152.5
28 mm	24	204.0	254.8
4795/S			
14 mm	72		63.5
19 mm	48		80.5
28 mm	24		78.1
4809			
13x12 mm	72	47.8	68.5
17x15.5 mm	48	63.3	84.8
27x25 mm	16	86.3	100.0
4809/S			
13x12 mm	72		36.0
17x15.5 mm	48		48.0
27x25 mm	16		28.8
4810			
13x12 mm	72	48.4	69.1
4810/S			
13x12 mm	72		36.0
4827			
28 mm	24	214.9	253.3
4827/S			
28 mm	24		55.5
4831			
5.5x5 mm	360	26.5	37.3
8.8x8 mm	144	40.0	60.4
11x10 mm	144	80.1	101.5
4831/S			
5.5x5 mm	360		50.0
8.8x8 mm	144		46.9
11x10 mm	144		97.3
4841			
4 mm	288	45.3	66.6
6 mm	144	77.2	95.3
8 mm	72	89.2	107.4

Article Size	Packing Unit = Minimum Order Quantity in Pieces	Average Net Weight in Gram per Packing Unit Crystal (001)	Average Gross Weight in Gram per Packing Unit Crystal (001)
4869			
4 mm	480	36.2	45.3
6 mm	180	47.2	56.4
8 mm	144	90.8	109.0
4876			
18x11.5 mm	24	33.9	52.4
30x19 mm	10	45.2	66.9
4876/S			
18x11.5 mm	24		26.7
30x19 mm	10		24.7
4878			
18x11.5 mm	24	24.5	44.7
30x19 mm	10	51.4	73.2
4878/S			
18x11.5 mm	24		26.7
30x19 mm	10		24.7
4884			
5.5x5 mm	360	39.0	49.7
6.6x6 mm	360	67.2	78.0
8.8x8 mm	288	111.4	138.1
11x10 mm	144	107.3	127.4
15.4x14 mm	72	128.7	149.3
4884/S			
5.5x5 mm	360		49.6
6.6x6 mm	360		72.1
8.8x8 mm	288		46.9
11x10 mm	144		101.6
4921			
23x18 mm	15	63.3	88.0
29x22.5 mm	8	65.7	86.1
4921/S			
23x18 mm	15		31.6
29x22.5 mm	8		25.7
4923			
28x24 mm	8	38.9	60.0
38x33 mm	6	69.8	93.4
4923/S			
28x24 mm	8		25.2
38x33 mm	6		29.2
4925			
23x9 mm	20	37.6	60.2
29x11.5 mm	12	49.1	69.7
4925/S			
23x9 mm	20		32.3
29x11.5 mm	12		30.5

Article Size	Packing Unit = Minimum Order Quantity in Pieces	Average Net Weight in Gram per Packing Unit Crystal (001)	Average Gross Weight in Gram per Packing Unit Crystal (001)
4926			
14x10 mm	36	27.6	45.1
19x14 mm	24	47.0	63.0
4926/S			
14x10 mm	36		42.1
19x14 mm	24		48.3
4927			
14x12 mm	36	37.9	20.4
19x17 mm	24	44.2	26.6
4927/S			
14x12 mm	36		34.6
19x17 mm	24		39.6
4928			
12 mm	24	21.6	42.2
18 mm	24	63.4	83.4
4928/S			
12 mm	24		18.0
18 mm	24		35.0
4928/C			
12 mm	24	18.0	38.6
18 mm	24	34.8	63.7
4929			
14x10.5 mm	48	24.0	45.5
24x17 mm	15	28.8	53.5
4929/S			
14x10.5 mm	49		30.0
24x17 mm	15		25.0
4929/C			
14x10.5 mm	48	35.0	47.7
24x17 mm	15	27.8	48.4
4933			
19 mm	15	40.0	64.7
27 mm	8	59.2	78.3
4933/S			
19 mm	15		28.0
27 mm	8		29.0
4933/C			
19 mm	15	20.4	45.1
27 mm	8	29.9	51.7

